

Metropolitan Washington Council of Governments  
September 27, 2012

# 2013-2016 CEEPC WORKPLAN

# Overview

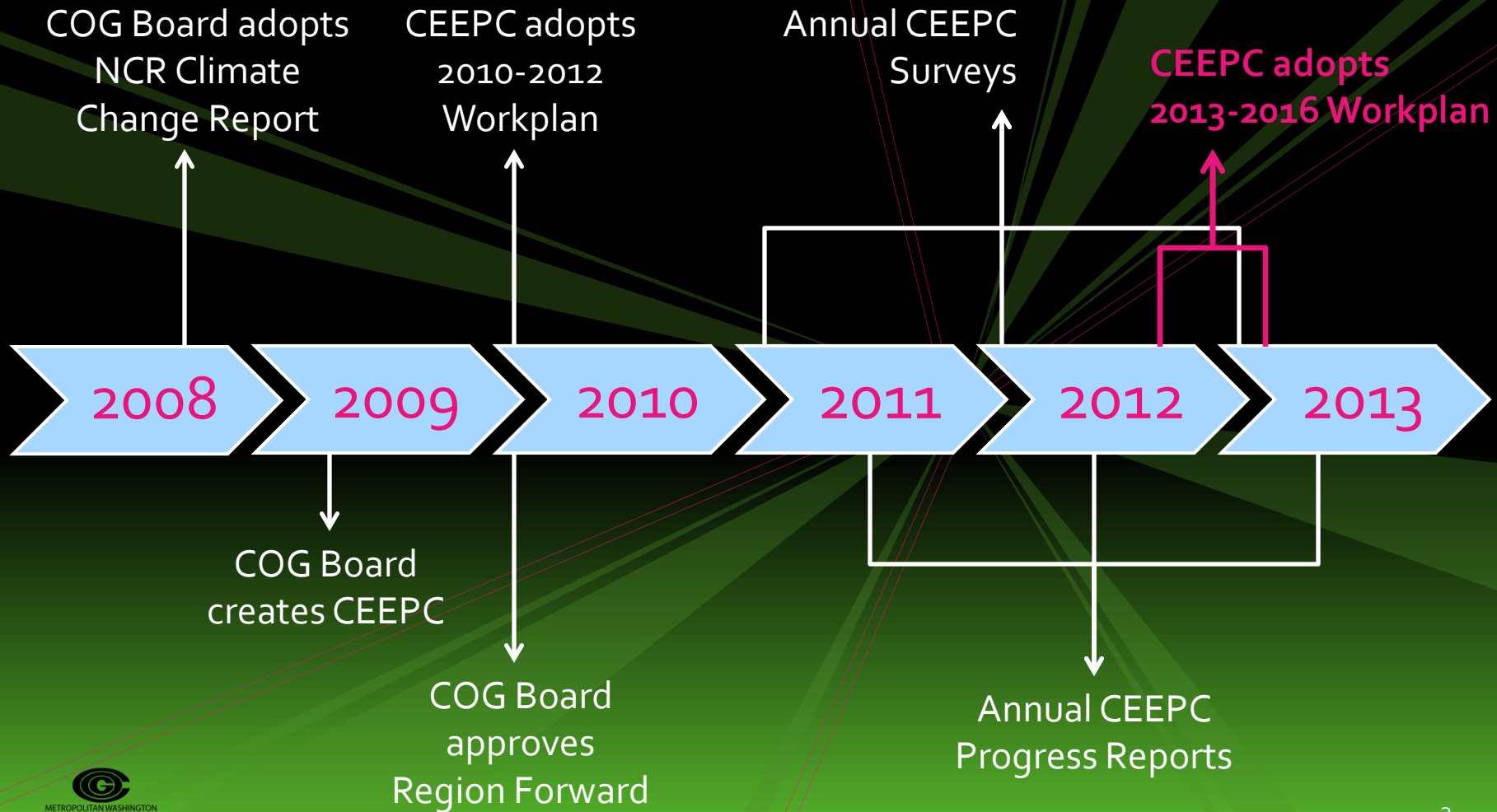



# 2013–2016 Workplan Categories

GHG Inventories and Plans

Energy Efficiency

Renewable Energy

Green Building

Land Use

Transportation

Green Infrastructure

Green and Local Economies

Climate Adaptation

Water Resources

Waste Reduction and Recycling

Outreach

# Sample Workplan Goals

## Renewable Energy

Status	Proposed 2013-2016 Workplan Goals	Progress
Existing	5,000 residential, commercial or government buildings to have renewable energy systems installed.	1,077 grid-connected systems
Revised	75% of jurisdictions <del>deploy</del> have renewable energy <del>technology</del> on local government property.	43%
New	50% of jurisdictions become an EPA Green Power Partner.	32%

# Next Steps

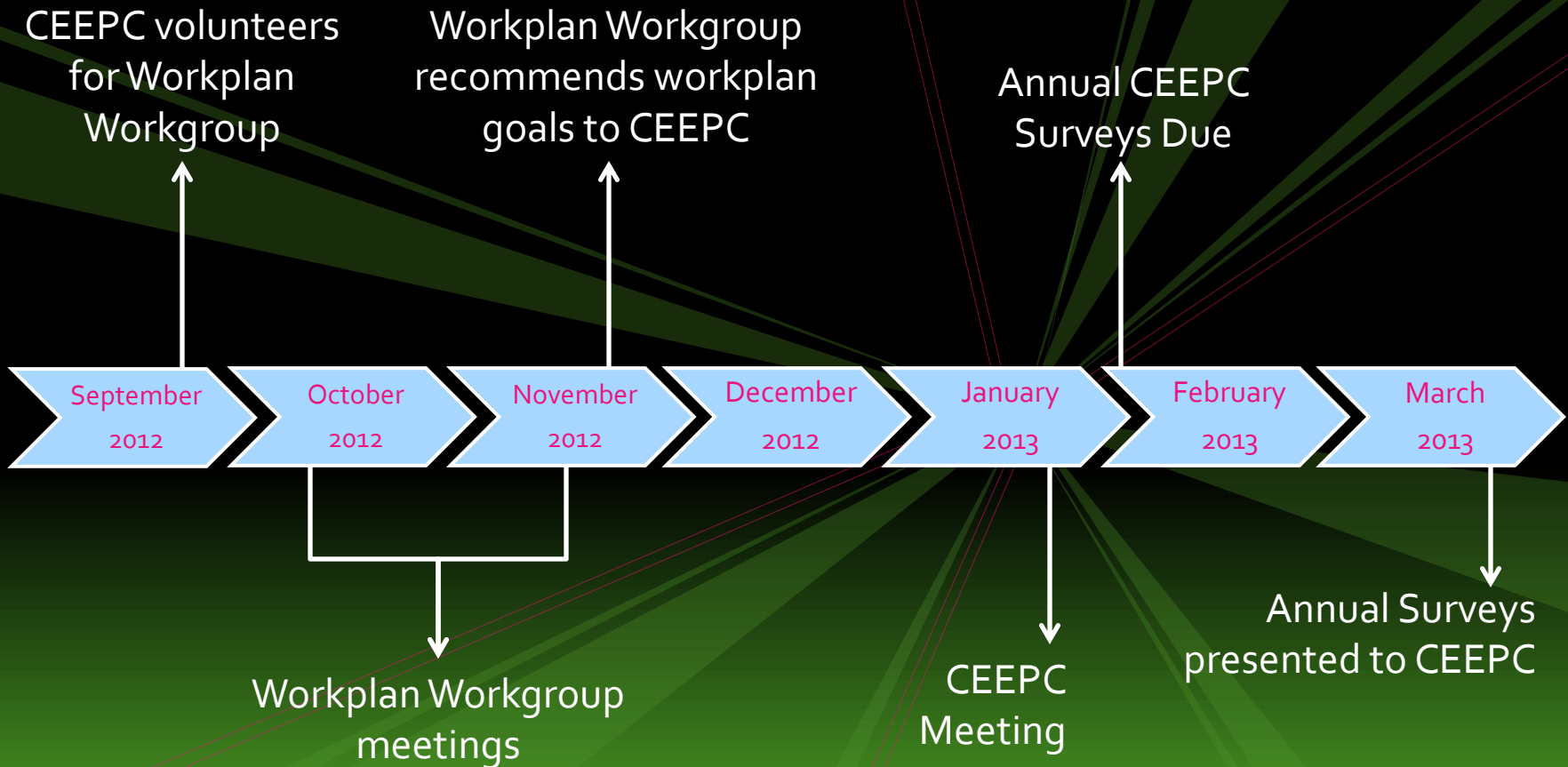

Maia A. Davis  
Metropolitan Washington Council of Governments  
202-962-3227

**MDAVIS@MWCORG.ORG**