

Integrated, Personalized, Real-time Traveler Information and Incentive Technology for Optimizing Energy Efficiency in Multimodal Transportation Systems

Lei Zhang, Ph.D.
Herbert Rabin Distinguished Professor
Director, Maryland Transportation Institute
Director, National Transportation Center
University of Maryland

Phone: 301-405-2881, Email: lei@umd.edu



UNIVERSITY OF
MARYLAND

National Transportation Center



Committee Comments and Suggestions



- **Integration with CarpoolNow, Uber Pool, Uber Commute and other ridesharing/ride-hailing service providers**
- **Integration with emerging modes and mobility services such as dockless bike sharing**
- **Ability to incentivize drivers to form carpools for complimentary use of Express Lanes**
- **Ability to implement incentives for HOT lanes**
- **Additional incentives for carpool and then P&R**
- **Privacy and personal information**

incentTrip Updates in response to Comments



UMD team responses to the Ride Matching Committee comments are summarized below, and discussed in detail in technology live demo.

- **Integration with CC carpool & Uber Pool is done. Integration with other ridesharing, dockless bikes, and ride-hailing services is also feasible.**
- **Incentivizes can be implemented in incentTrip to encourage carpool for Express/HOT Lanes.**
- **Carpool+P&R will be displayed as an option in addition to carpool all the way or SOV+P&R.**
- **Users who refuse to provide certain personal information can still join incentTrip.**

incenTrip Technology Live Demo

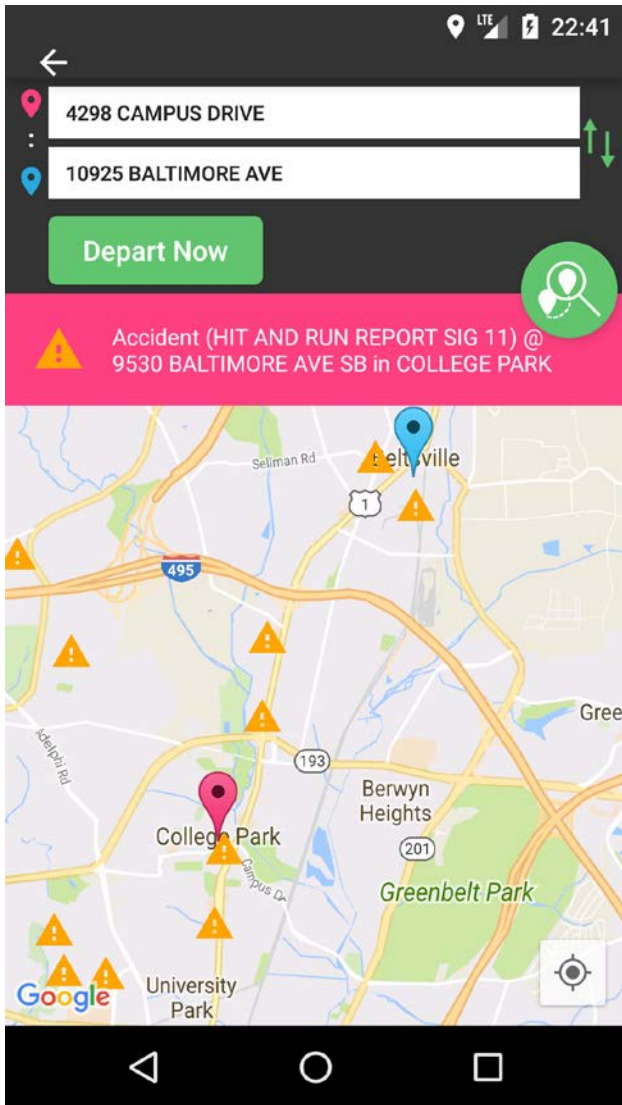

4298 CAMPUS DRIVE

10925 BALTIMORE AVE

Depart Now

Accident (HIT AND RUN REPORT SIG 11) @ 9530 BALTIMORE AVE SB in COLLEGE PARK

Map labels: Selman Rd, College Park, Greenbelt Park, University Park, Berwyn Heights, 495, 193, 201, 1, 101, 102, 103, 104, 105, 106, 107, 108, 109, 110, 111, 112, 113, 114, 115, 116, 117, 118, 119, 120, 121, 122, 123, 124, 125, 126, 127, 128, 129, 130, 131, 132, 133, 134, 135, 136, 137, 138, 139, 140, 141, 142, 143, 144, 145, 146, 147, 148, 149, 150, 151, 152, 153, 154, 155, 156, 157, 158, 159, 160, 161, 162, 163, 164, 165, 166, 167, 168, 169, 170, 171, 172, 173, 174, 175, 176, 177, 178, 179, 180, 181, 182, 183, 184, 185, 186, 187, 188, 189, 190, 191, 192, 193, 194, 195, 196, 197, 198, 199, 200, 201, 202, 203, 204, 205, 206, 207, 208, 209, 210, 211, 212, 213, 214, 215, 216, 217, 218, 219, 220, 221, 222, 223, 224, 225, 226, 227, 228, 229, 230, 231, 232, 233, 234, 235, 236, 237, 238, 239, 240, 241, 242, 243, 244, 245, 246, 247, 248, 249, 250, 251, 252, 253, 254, 255, 256, 257, 258, 259, 260, 261, 262, 263, 264, 265, 266, 267, 268, 269, 270, 271, 272, 273, 274, 275, 276, 277, 278, 279, 280, 281, 282, 283, 284, 285, 286, 287, 288, 289, 290, 291, 292, 293, 294, 295, 296, 297, 298, 299, 300, 301, 302, 303, 304, 305, 306, 307, 308, 309, 310, 311, 312, 313, 314, 315, 316, 317, 318, 319, 320, 321, 322, 323, 324, 325, 326, 327, 328, 329, 330, 331, 332, 333, 334, 335, 336, 337, 338, 339, 340, 341, 342, 343, 344, 345, 346, 347, 348, 349, 350, 351, 352, 353, 354, 355, 356, 357, 358, 359, 360, 361, 362, 363, 364, 365, 366, 367, 368, 369, 370, 371, 372, 373, 374, 375, 376, 377, 378, 379, 380, 381, 382, 383, 384, 385, 386, 387, 388, 389, 390, 391, 392, 393, 394, 395, 396, 397, 398, 399, 400, 401, 402, 403, 404, 405, 406, 407, 408, 409, 410, 411, 412, 413, 414, 415, 416, 417, 418, 419, 420, 421, 422, 423, 424, 425, 426, 427, 428, 429, 430, 431, 432, 433, 434, 435, 436, 437, 438, 439, 440, 441, 442, 443, 444, 445, 446, 447, 448, 449, 450, 451, 452, 453, 454, 455, 456, 457, 458, 459, 460, 461, 462, 463, 464, 465, 466, 467, 468, 469, 470, 471, 472, 473, 474, 475, 476, 477, 478, 479, 480, 481, 482, 483, 484, 485, 486, 487, 488, 489, 490, 491, 492, 493, 494, 495, 496, 497, 498, 499, 500, 501, 502, 503, 504, 505, 506, 507, 508, 509, 510, 511, 512, 513, 514, 515, 516, 517, 518, 519, 520, 521, 522, 523, 524, 525, 526, 527, 528, 529, 530, 531, 532, 533, 534, 535, 536, 537, 538, 539, 540, 541, 542, 543, 544, 545, 546, 547, 548, 549, 550, 551, 552, 553, 554, 555, 556, 557, 558, 559, 560, 561, 562, 563, 564, 565, 566, 567, 568, 569, 570, 571, 572, 573, 574, 575, 576, 577, 578, 579, 580, 581, 582, 583, 584, 585, 586, 587, 588, 589, 590, 591, 592, 593, 594, 595, 596, 597, 598, 599, 600, 601, 602, 603, 604, 605, 606, 607, 608, 609, 610, 611, 612, 613, 614, 615, 616, 617, 618, 619, 620, 621, 622, 623, 624, 625, 626, 627, 628, 629, 630, 631, 632, 633, 634, 635, 636, 637, 638, 639, 640, 641, 642, 643, 644, 645, 646, 647, 648, 649, 650, 651, 652, 653, 654, 655, 656, 657, 658, 659, 660, 661, 662, 663, 664, 665, 666, 667, 668, 669, 670, 671, 672, 673, 674, 675, 676, 677, 678, 679, 680, 681, 682, 683, 684, 685, 686, 687, 688, 689, 690, 691, 692, 693, 694, 695, 696, 697, 698, 699, 700, 701, 702, 703, 704, 705, 706, 707, 708, 709, 710, 711, 712, 713, 714, 715, 716, 717, 718, 719, 720, 721, 722, 723, 724, 725, 726, 727, 728, 729, 730, 731, 732, 733, 734, 735, 736, 737, 738, 739, 740, 741, 742, 743, 744, 745, 746, 747, 748, 749, 750, 751, 752, 753, 754, 755, 756, 757, 758, 759, 760, 761, 762, 763, 764, 765, 766, 767, 768, 769, 770, 771, 772, 773, 774, 775, 776, 777, 778, 779, 780, 781, 782, 783, 784, 785, 786, 787, 788, 789, 790, 791, 792, 793, 794, 795, 796, 797, 798, 799, 800, 801, 802, 803, 804, 805, 806, 807, 808, 809, 810, 811, 812, 813, 814, 815, 816, 817, 818, 819, 820, 821, 822, 823, 824, 825, 826, 827, 828, 829, 830, 831, 832, 833, 834, 835, 836, 837, 838, 839, 840, 841, 842, 843, 844, 845, 846, 847, 848, 849, 850, 851, 852, 853, 854, 855, 856, 857, 858, 859, 860, 861, 862, 863, 864, 865, 866, 867, 868, 869, 870, 871, 872, 873, 874, 875, 876, 877, 878, 879, 880, 881, 882, 883, 884, 885, 886, 887, 888, 889, 890, 891, 892, 893, 894, 895, 896, 897, 898, 899, 900, 901, 902, 903, 904, 905, 906, 907, 908, 909, 910, 911, 912, 913, 914, 915, 916, 917, 918, 919, 920, 921, 922, 923, 924, 925, 926, 927, 928, 929, 930, 931, 932, 933, 934, 935, 936, 937, 938, 939, 940, 941, 942, 943, 944, 945, 946, 947, 948, 949, 950, 951, 952, 953, 954, 955, 956, 957, 958, 959, 960, 961, 962, 963, 964, 965, 966, 967, 968, 969, 970, 971, 972, 973, 974, 975, 976, 977, 978, 979, 980, 981, 982, 983, 984, 985, 986, 987, 988, 989, 990, 991, 992, 993, 994, 995, 996, 997, 998, 999, 1000

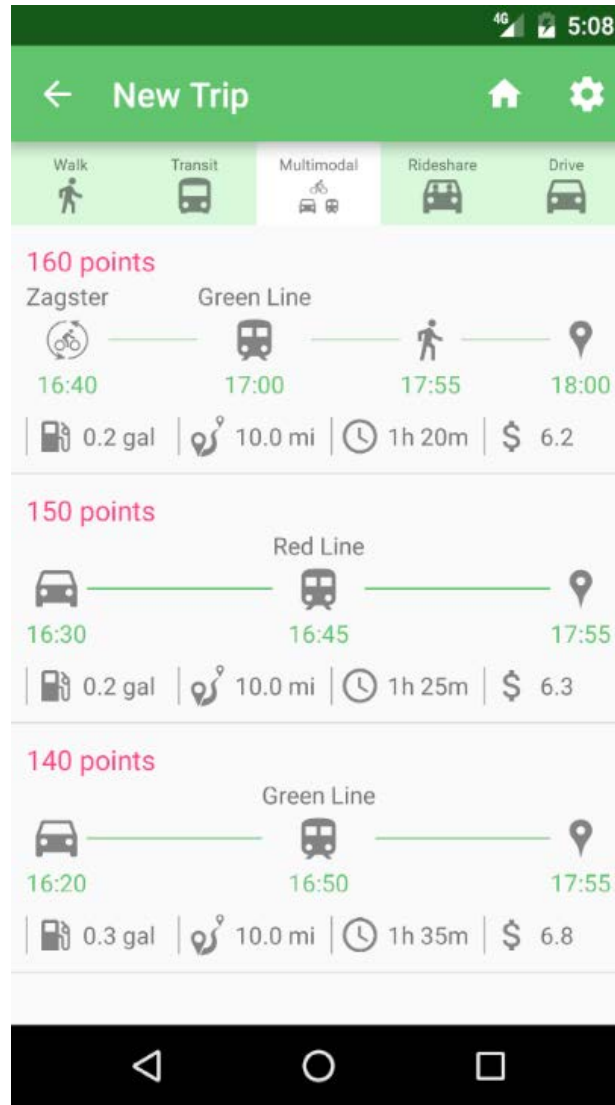

New Trip

Walk Transit Multimodal Rideshare Drive

160 points
Zagster Green Line

16:40 17:00 17:55 18:00

0.2 gal 10.0 mi 1h 20m \$ 6.2

150 points
Red Line

16:30 16:45 17:55

0.2 gal 10.0 mi 1h 25m \$ 6.3

140 points
Green Line

16:20 16:50 17:55

0.3 gal 10.0 mi 1h 35m \$ 6.8

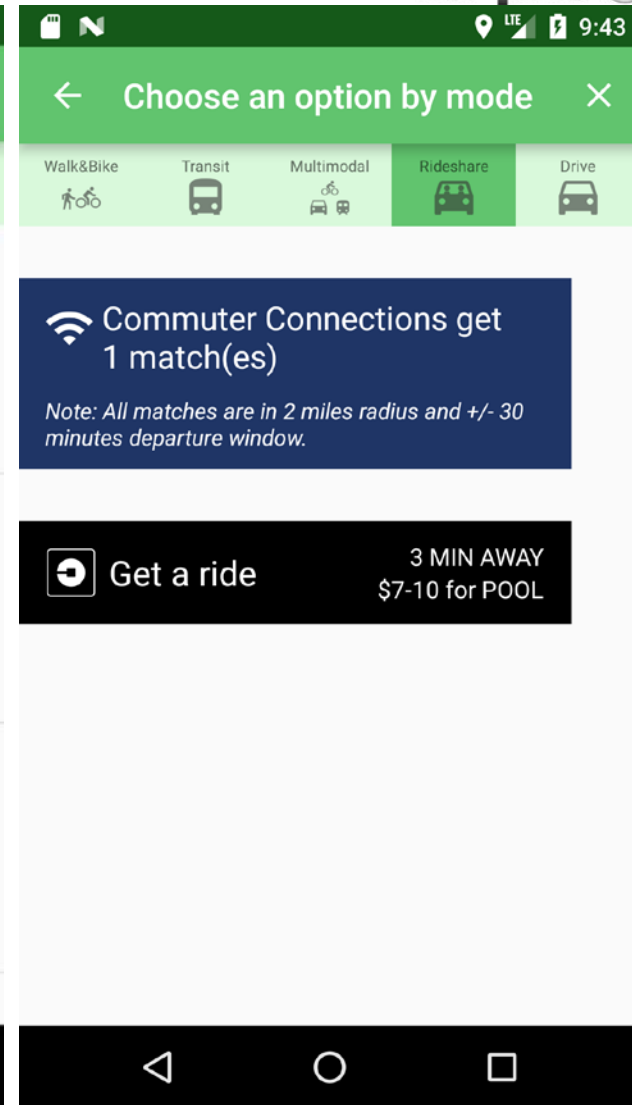

Choose an option by mode

Walk&Bike Transit Multimodal Rideshare Drive

Commuter Connections get 1 match(es)

Note: All matches are in 2 miles radius and +/- 30 minutes departure window.

Get a ride 3 MIN AWAY \$7-10 for POOL

Spatial Distribution of Incentives



Allocated Incentives by Trip Origin (Friday)

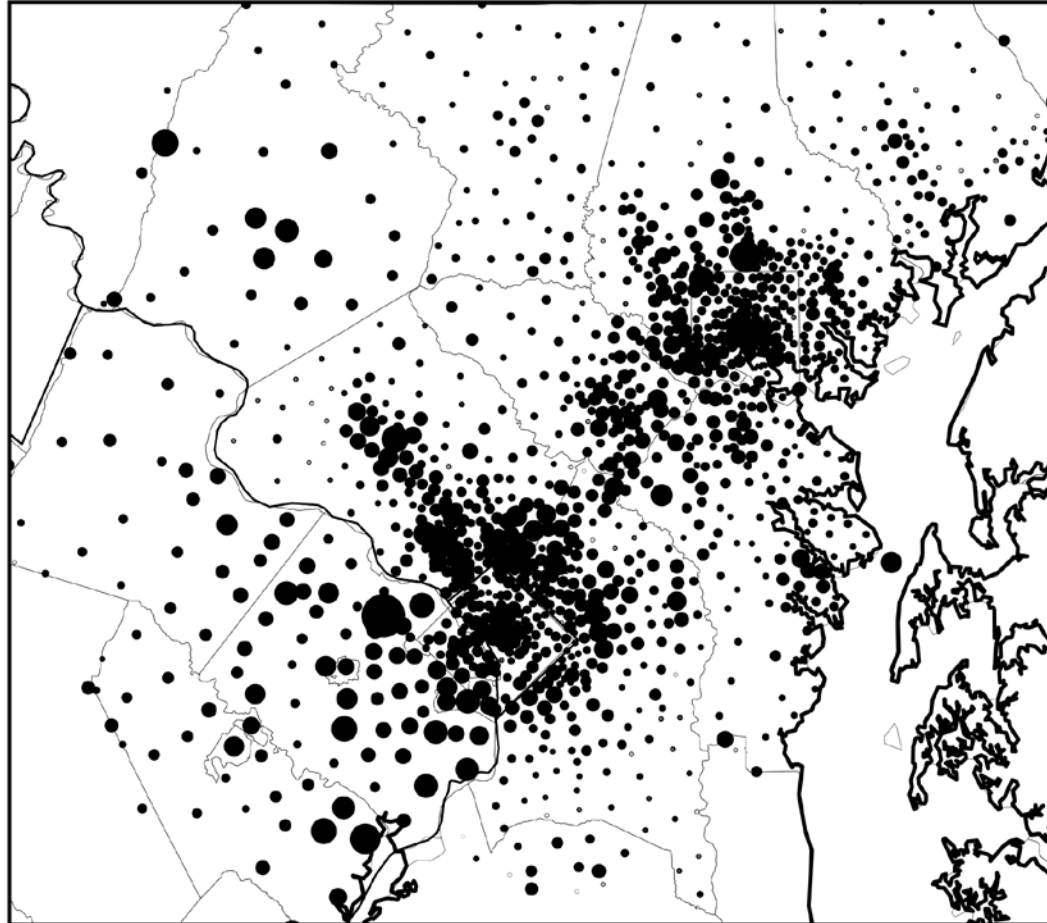

incenTrip Technology Impact by Time of Day

Route & DepTime

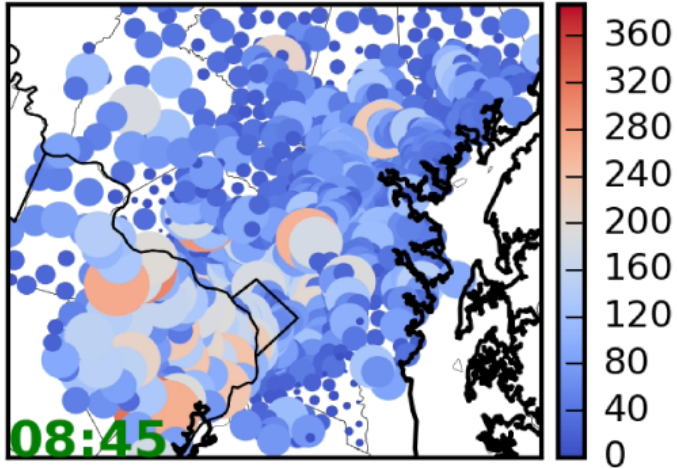

Transit

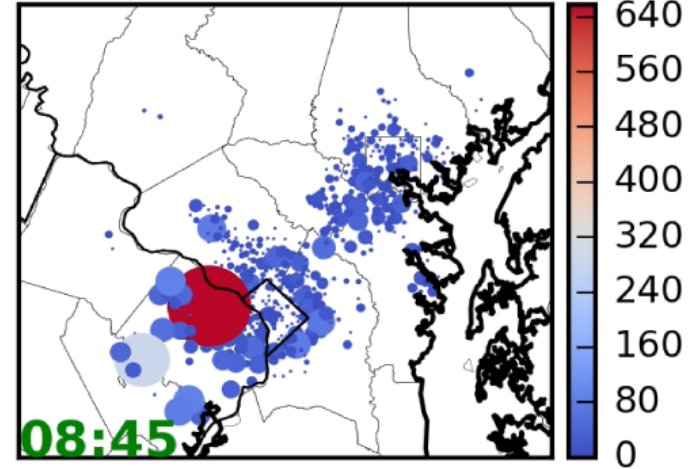

Ride-Sharing

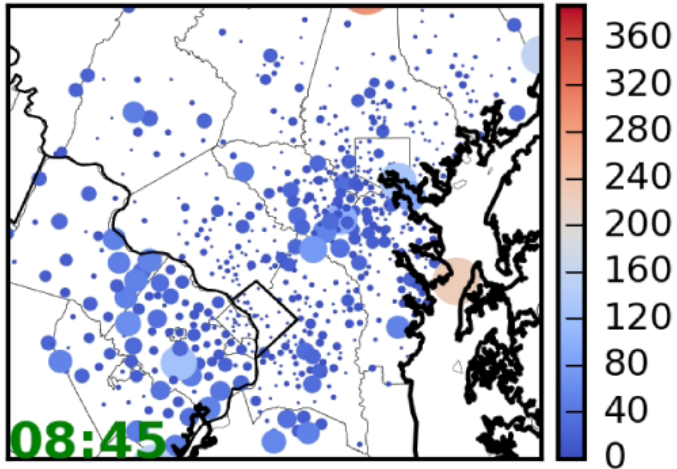

Walk & Bike

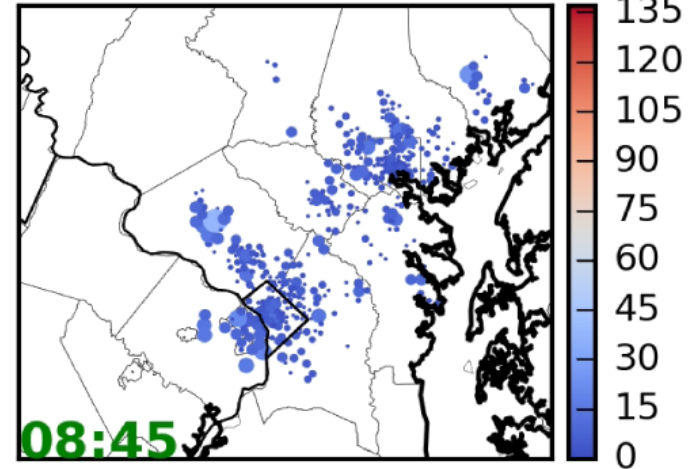

incentTrip Technology Deployment Timeline



Washington D.C.-Baltimore Region

- Ongoing Flextime development and deployment support
- Open house event & incentTrip press release in Feb. 2018
- Agency and partner tests of incentTrip and technology customization upon requests (Spring 2018)
- Collaborative deployment of incentTrip with interested agency partners starting in Summer 2018

Scaling Up and Deployment Elsewhere

- Collaboration with other interested agencies and private sector 2019~2010