

capital bikeshare

Presentation to MWCOG Dockless Micromobility Workshop



June 3, 2024
Greg Matlesky
Bicycle Program Specialist
DDOT



What is Capital Bikeshare?

What is Capital Bikeshare?

- Metro DC area's **publicly owned, non-profit bikeshare service**
- Designed for quick and convenient trips
- 24 hours a day, 7 days a week
- Over 6,000 Capital Bikeshare bikes and 780 bikeshare docking stations located across 8 jurisdictions:

- Washington, DC
- Arlington, VA
- Alexandria, VA
- Prince George's County, MD
- Fairfax County, VA
- Montgomery County, MD
- Falls Church, VA
- City of Fairfax, VA

What is Capital Bikeshare?

- Launched in September 2010
- First citywide bikesharing system in the country
- Over 39 million trips have been taken by Capital Bikeshare bikes
- Over 28,000 monthly or annual members
- 2023 was best year ever – 4,426,431 trips



2023 was CaBi's best ridership year EVER!

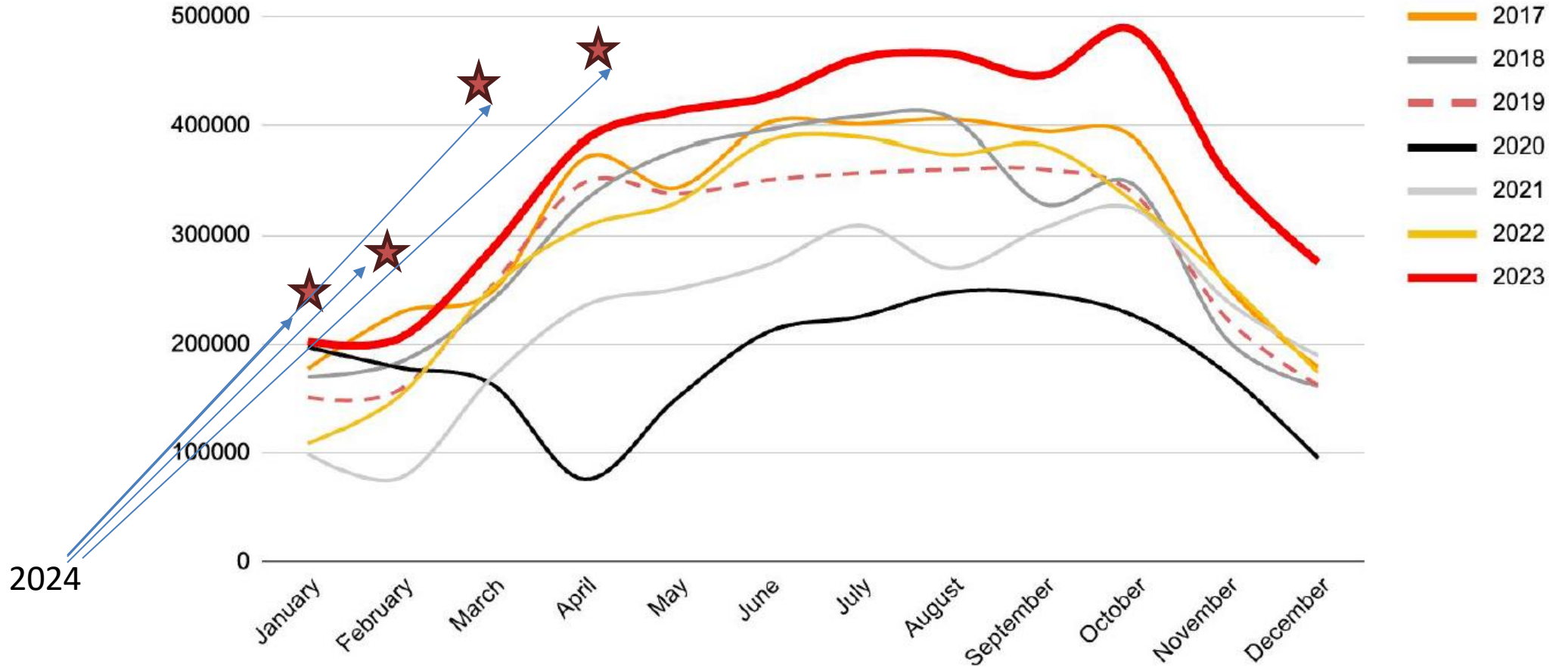

al bikeshare

FUTURE PLANS



What's Next for CaBi?

- **System Expansion**
- **State of Good Repair**
- **Ebikes**
- **Reliability**



System Expansion

- Guided by 2020 CaBi Development Plan
- Revenue
- Ridership
- Access
- moveDC
 - 90% of District \leq 1/4 mile
 - ~20 new stations per year

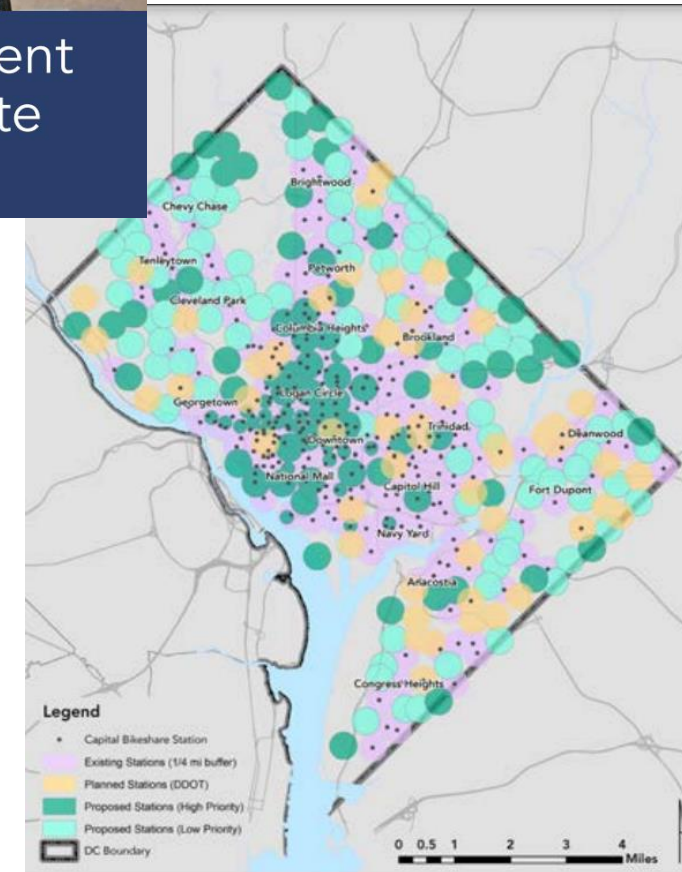

System Expansion

- 96 stations installed since FY20
- 20 new stations in FY24
- 395 stations in DC
- >780 stations systemwide

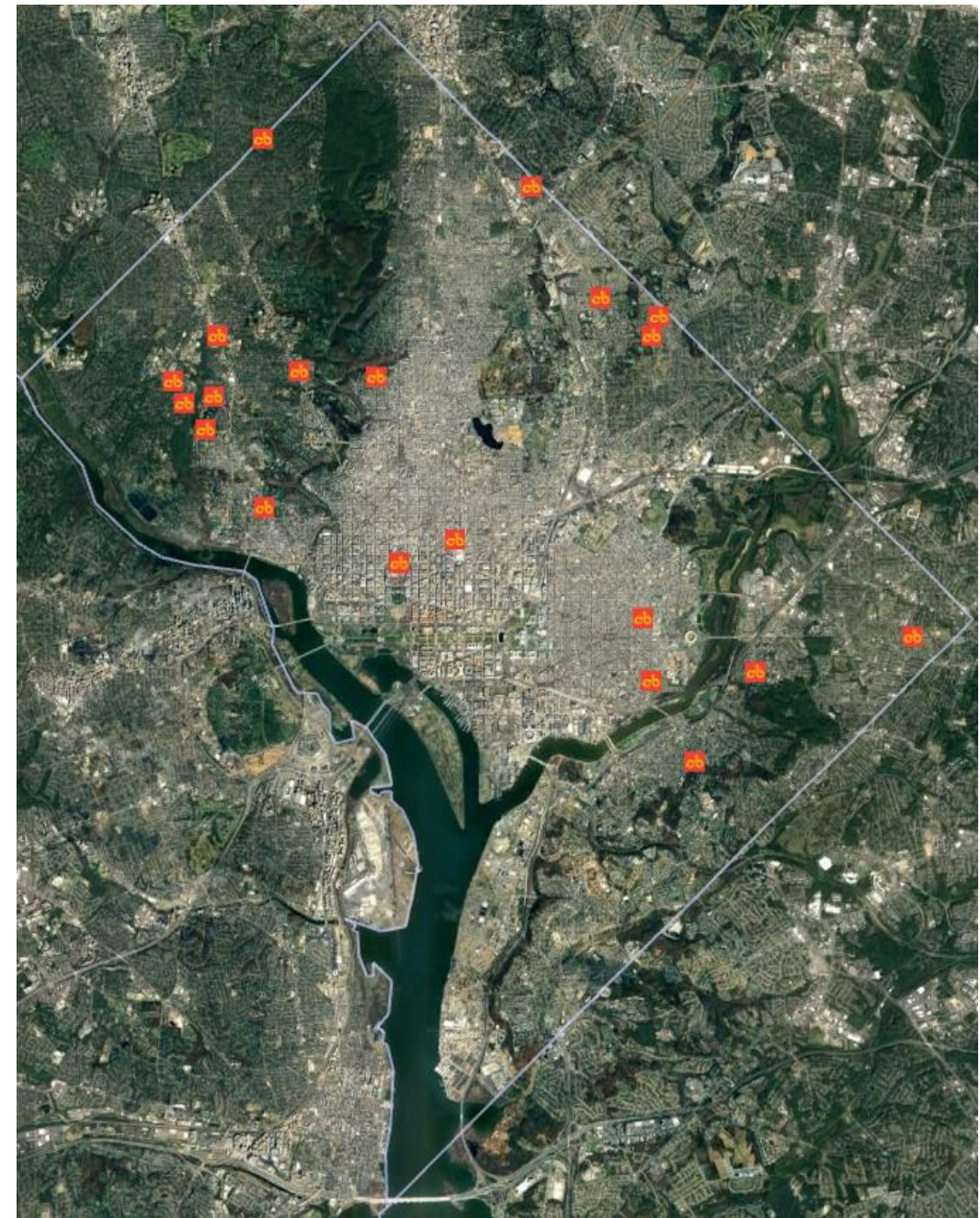

System Expansion

- 96 stations installed since FY20
- 20 new stations in FY24
- 395 stations in DC
- >780 stations systemwide

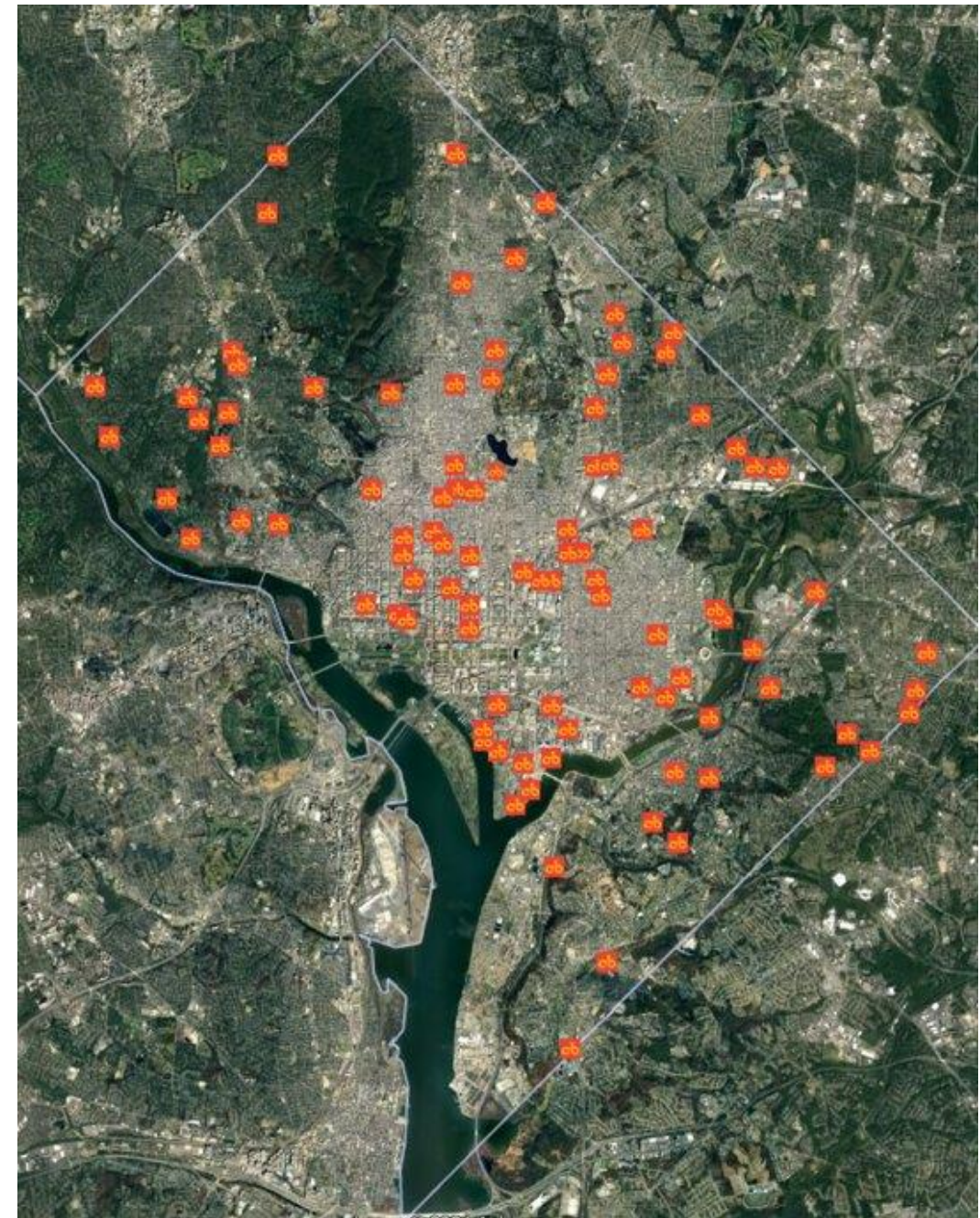

System Expansion

- 96 stations installed since FY20
- 20 new stations in FY24
- 395 stations in DC
- >780 stations systemwide

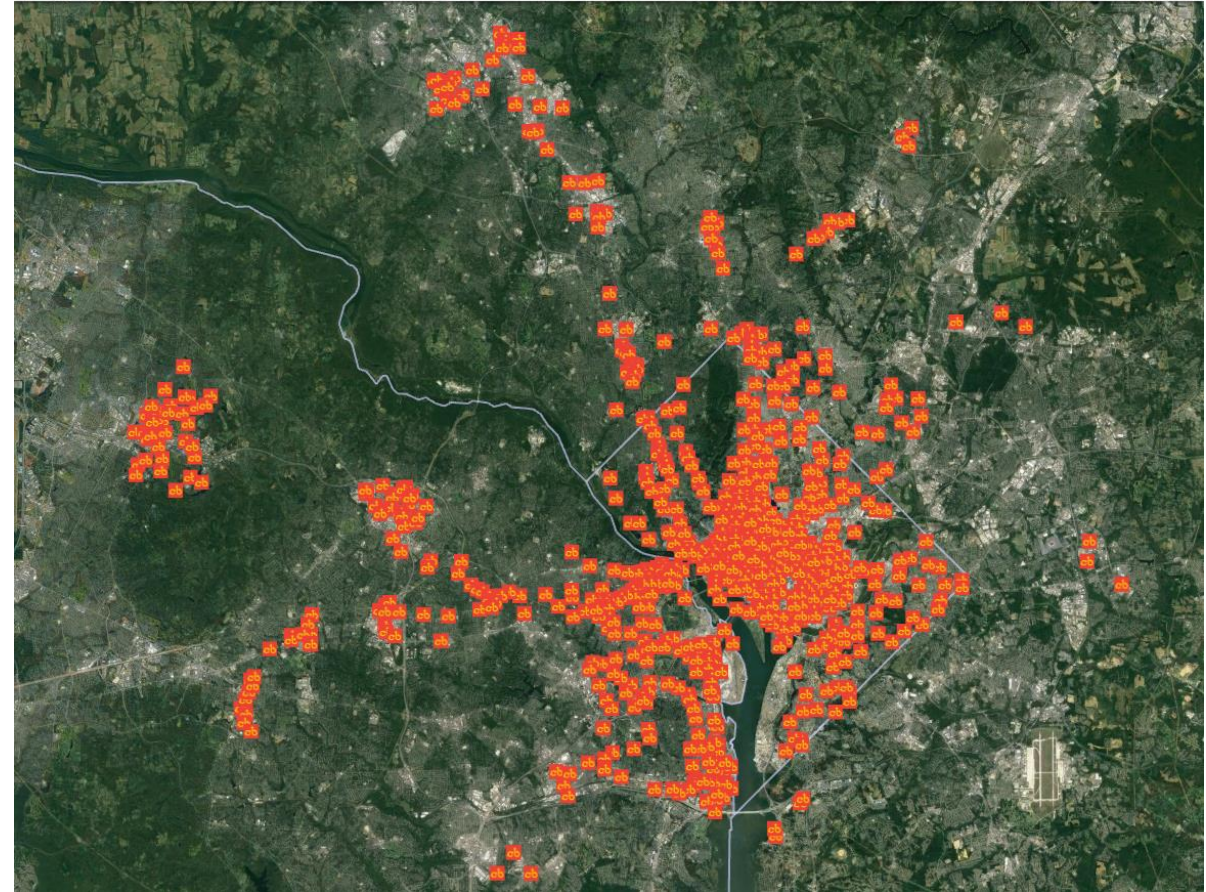



State of Good Repair

State of Good Repair

- Replace stations > 10 years old
 - 189 stations
 - 95 replaced – 84% of original stations
- Expand where possible
- Prioritize:
 - Ridership
 - Operations
 - Aesthetics
 - Expansion
 - Efficiency

Lincoln Park / 13th & East Capitol St NE
Installed October 2010
>416,000 total trips
Expanded from 25 --> 33 docks



5th & F St NW



- Installed October 2010
- >330,000 total trips

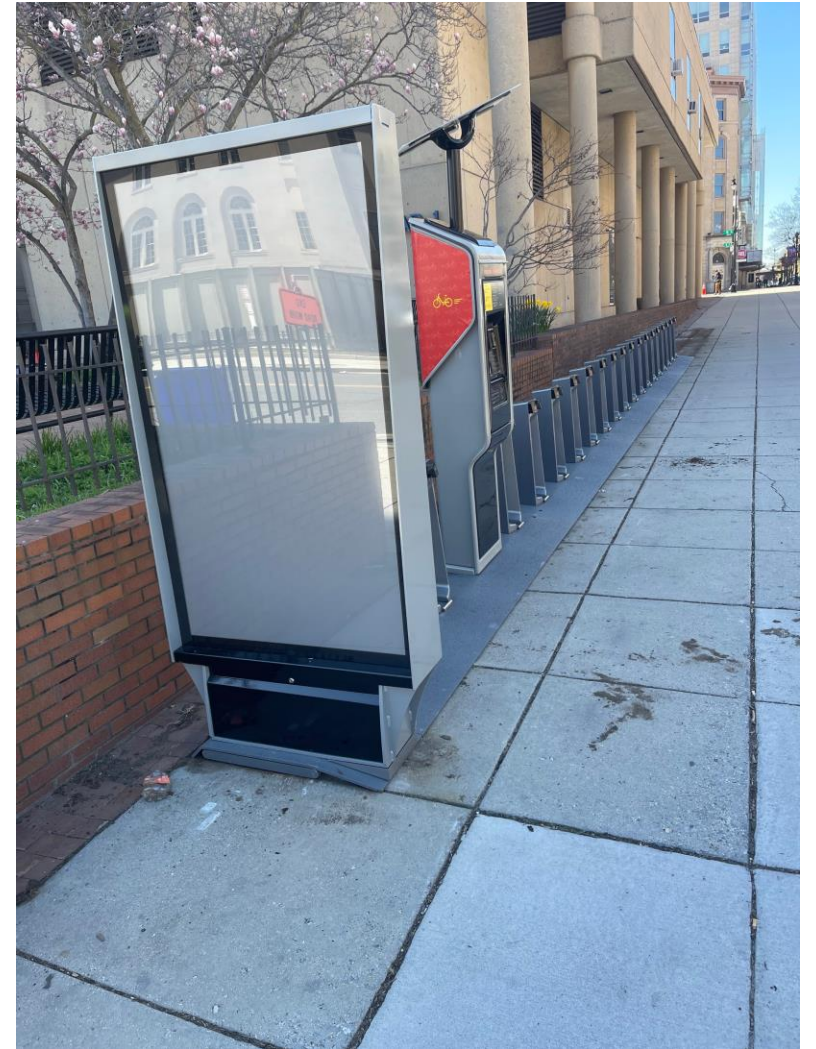

7th & F St NW / National Portrait Gallery

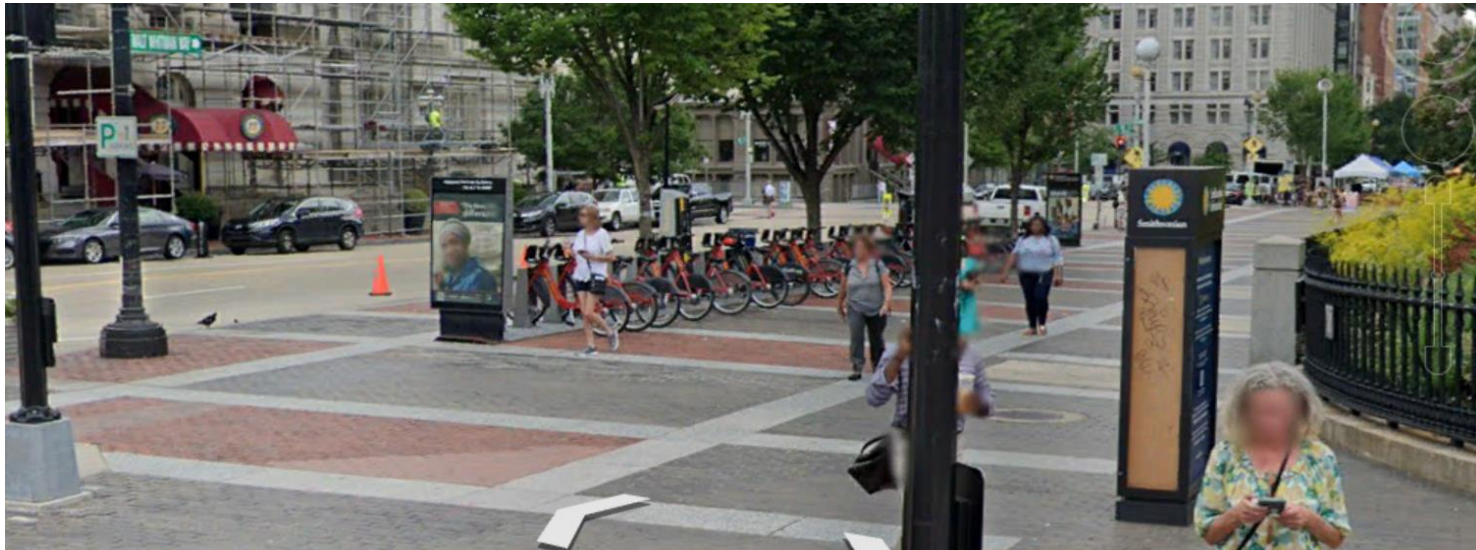

- Installed April 2011
- >526,000 total trips
- 18th most popular station
- 27 → 35 docks

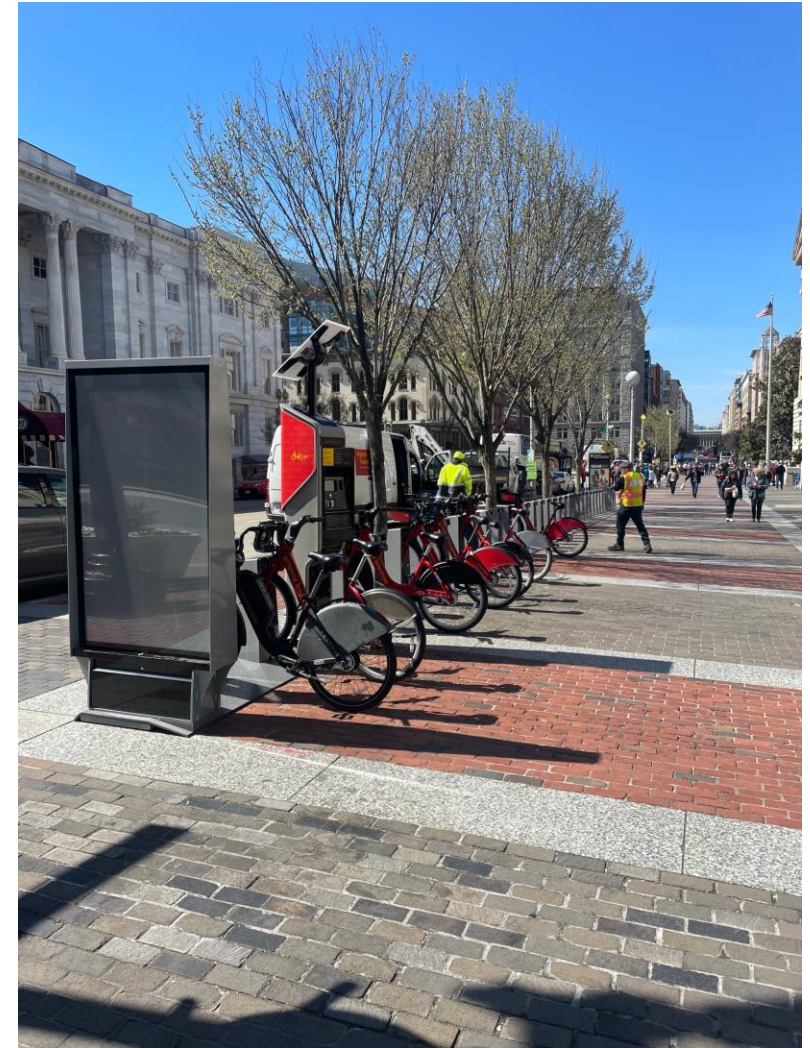

4th & M St SW



- Installed September 2010
- >485,000 total trips
- 24th most popular station
- 23 → 27 docks

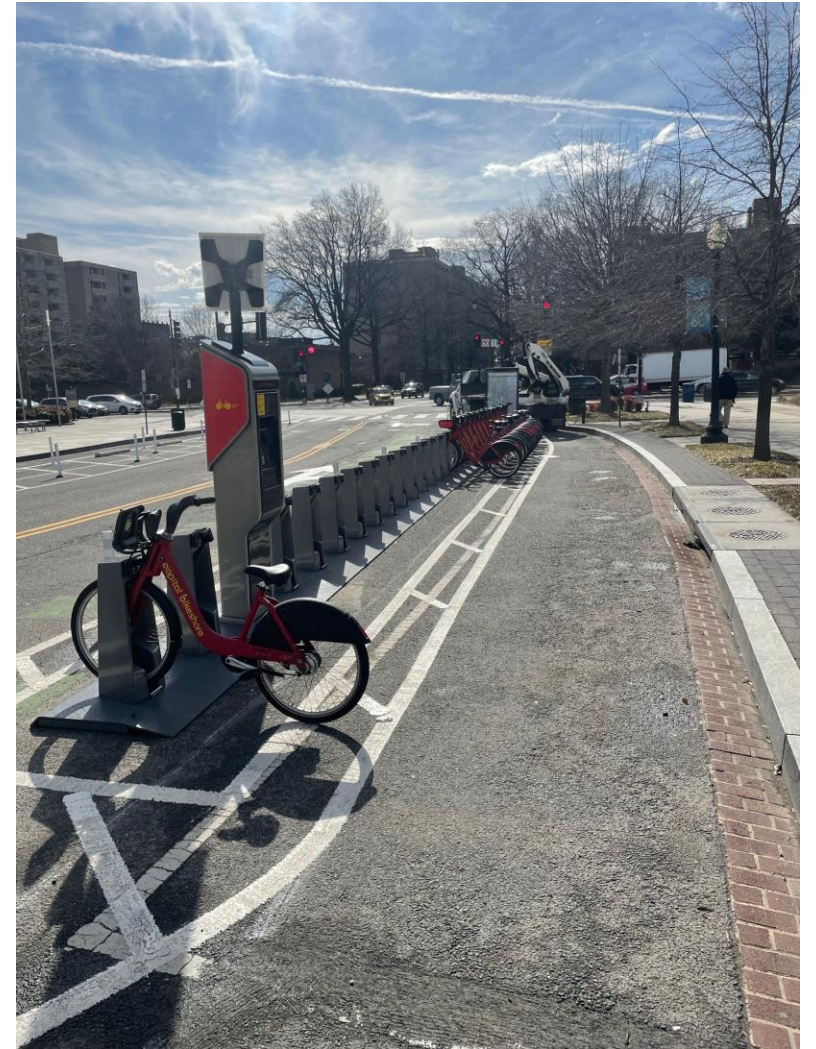



Ebikes

Ebikes

- Adding more and more
 - ~600 older ebikes in field
 - ~1500 new model deployed FY23
 - 1000 more deploying over next few months
- Longer range
- Better visibility
- More durable



Reliability

- Return of downtown weekday commuter valets in April
 - 13th St & New York Ave NW
 - 20th & L St NW
- Weekend valets
 - C & O Canal & Wisconsin Ave NW
 - 9th St & Maine Ave SW
- Better rebalancing
- In-dock charging





District Department of Transportation

250 M St SE | Washington, DC 20003 | 202.673.6813

Greg Matlesky
Bicycle Program Specialist
Greg.Matlesky@dc.gov
202-497-5086