

RESILIENCE FOCUS AREA STRATEGY

**MWCOG WATER RESOURCES
TECHNICAL COMMITTEE (WRTC)**

October 30, 2023



RESILIENCE FOCUS AREAS

The purpose of the Resilience Focus Area Strategy is to identify and prioritize areas where future planning efforts and investments should be targeted to **build resilience to flooding**.

- How should the District prioritize flood resilience planning work city-wide and over dozens of communities?
- What should be the guiding principles to investing limited funds for flood resilience?
- Is risk uniform over floodplains?

Project Timeline:

- 2021: DC Comprehensive Plan breaks the 500-year floodplains into 10 study areas called Resilience Focus Areas (RFA)
- Early 2022: DOEE updated the RFA boundaries to include 15 study areas
- Late 2022: Feedback from DC Silver Jackets and DC Flood Task Force
- May 2023: Presented at ASFPM
- September 2023: Resiliency Focus Area Strategy released

ABBR	RFA Name
AP	Anacostia Park
CO	C&O Canal
FB	Foggy Bottom
GT	Georgetown
JB	Joint Base Anacostia-Bolling
NA	National Arboretum/Kingman Island
NM	National Mall/Federal Triangle
NY	Navy Yard
OX	Oxon Run
PP	Poplar Point
PT	Potomac Park
RF	RFK Stadium
SE	SE Blvd
SW	SW/Buzzard Point
WB	Kenilworth Park/Watts Branch

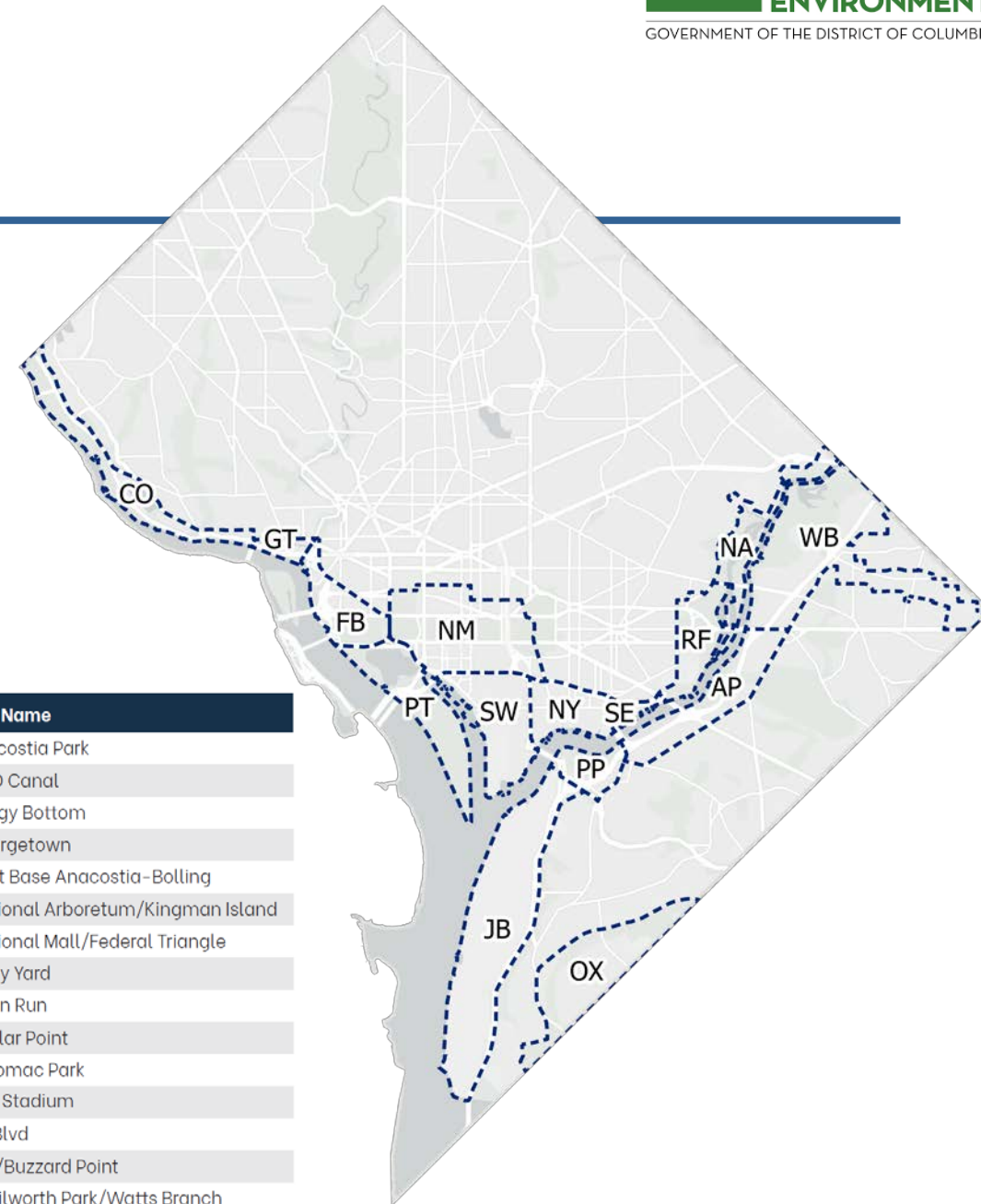

PRIORITIZATION FRAMEWORK

How do we determine which RFAs should be prioritized for investments in flood resilience?

Step 1. Existing Conditions Analysis

Analyze existing conditions within each RFA.



Step 2. Planning Prioritization

Build prioritization framework to summarize existing conditions.



Step 3. Implementation Strategy

Use the framework to prioritize planning and resilience projects.

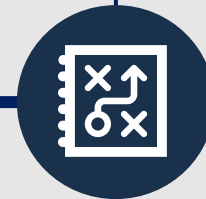

PRIORITIZATION FRAMEWORK

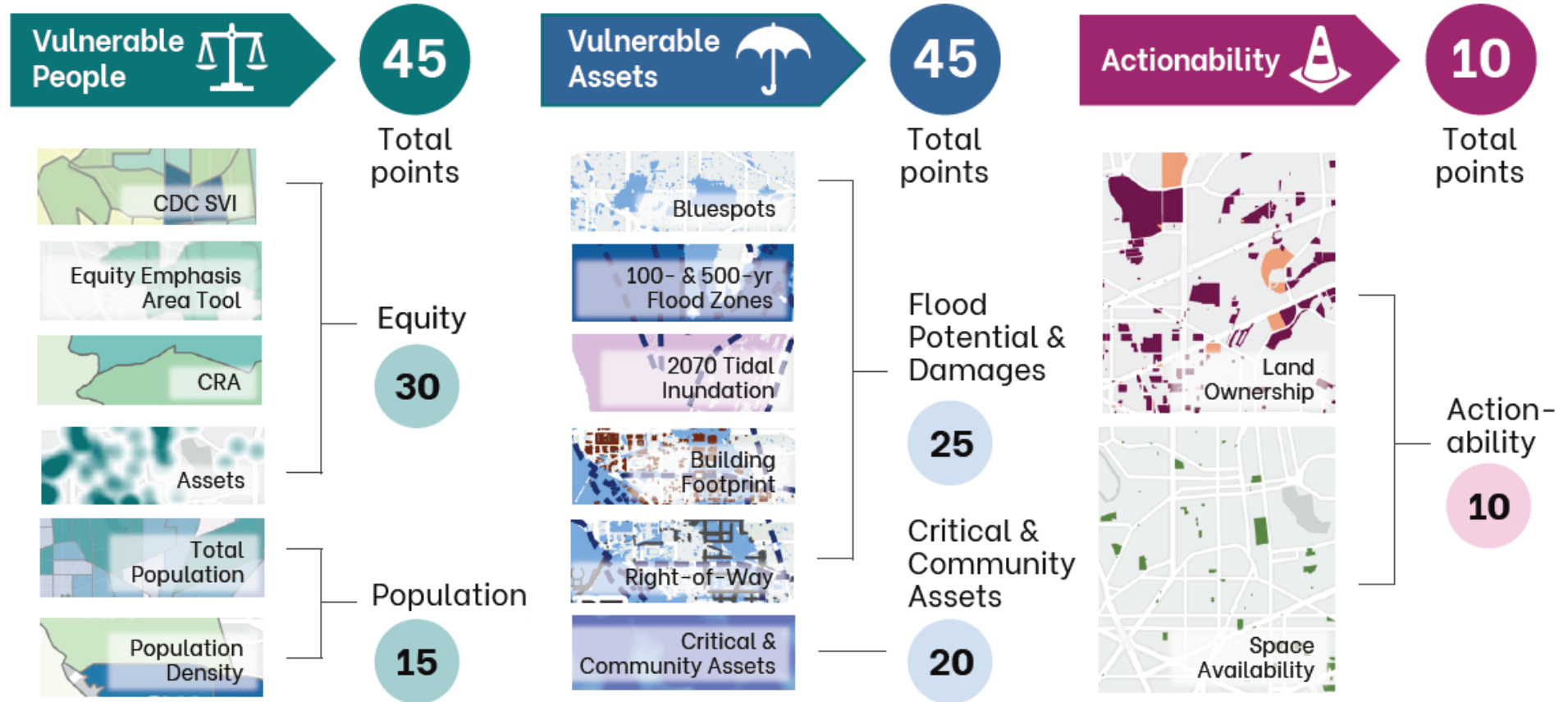

PRIORITIZATION FRAMEWORK – FLOOD POTENTIAL & DAMAGES: RIGHT-OF-WAY

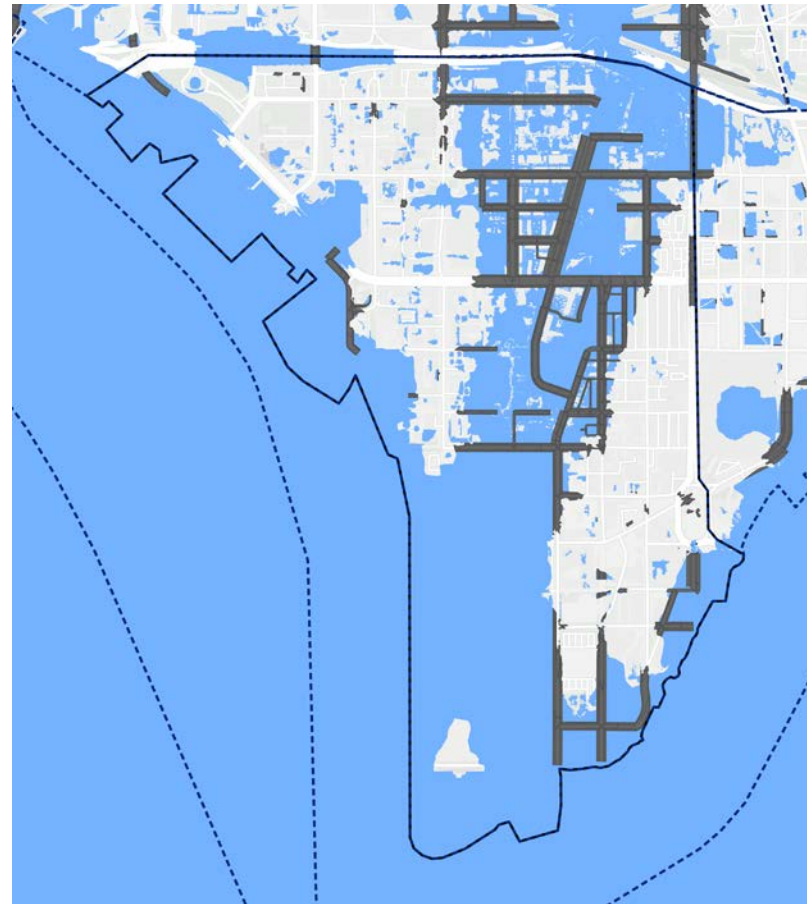
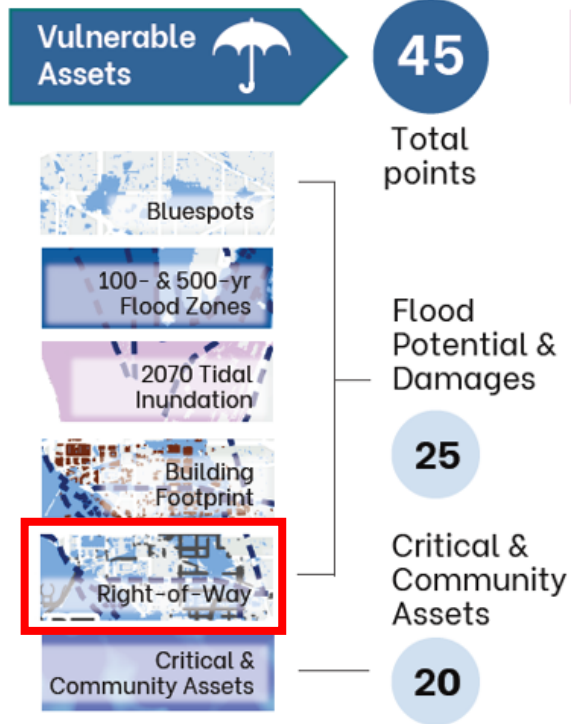

Area for each risk within ROW
Larger Area = Higher Score

Interpolated between Min/Max

Flooding Hazards



 Combined Flood Hazard Extents

Vulnerable Property

 Right-of-Way

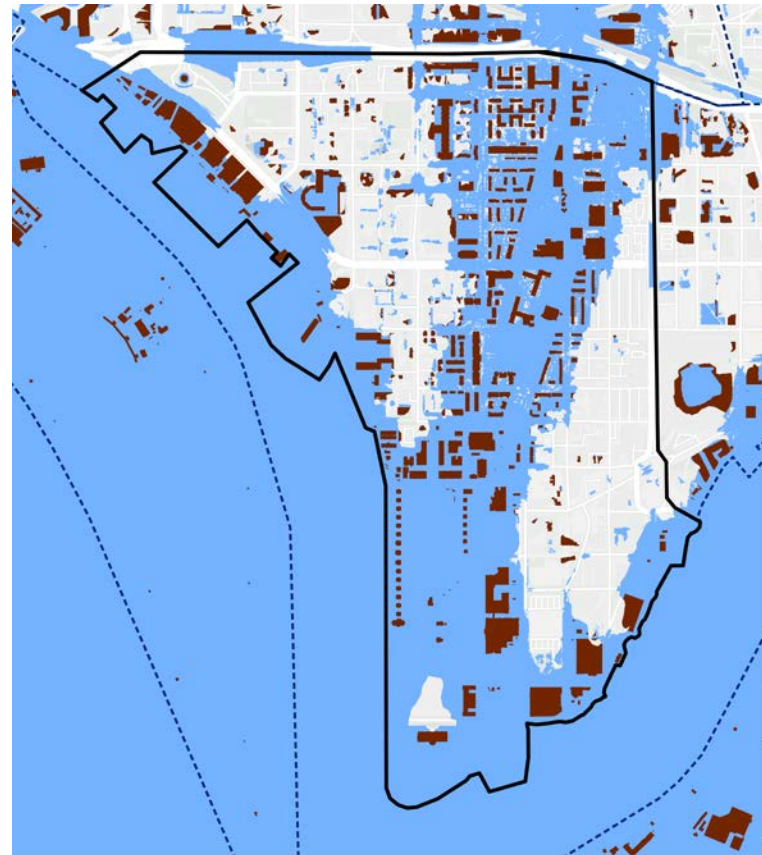
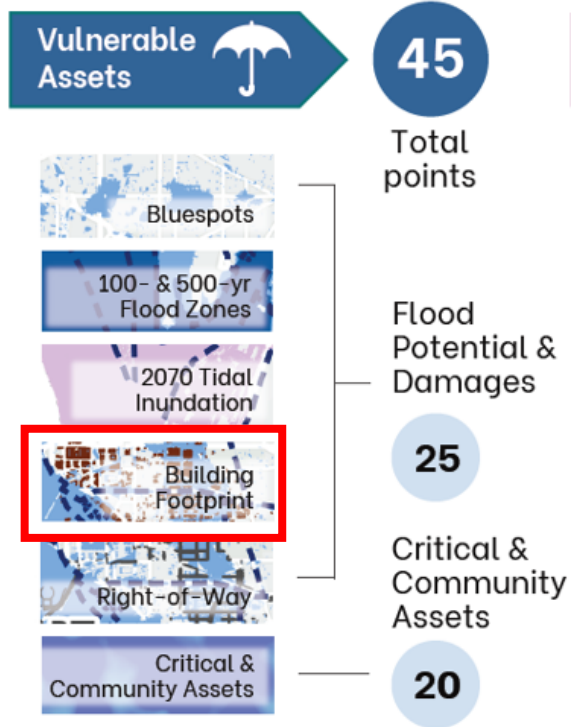
PRIORITIZATION FRAMEWORK – FLOOD POTENTIAL & DAMAGES: BUILDING FOOTPRINT



Flooding Hazards **Vulnerable Property**
 Combined Flood Hazard Extents  Buildings

$$\begin{aligned}
 &\text{Building Footprint} \\
 &\times \\
 &\text{Damage Factor} \\
 &\times \\
 &\text{Age Factor} \\
 &= \\
 &\text{Larger Area} = \text{Higher Score}
 \end{aligned}$$

Weighting Ranges Set Manually

Damage Factor	
Residential	1.0
Commercial	1.4
Institutional	1.4
Industrial	0.8

Age Factor	
Bldgs. pre-1985: Pre-First FIRM regulations	1.50
1985-2010: Current version of flood regs	1.25
2010-2020: New Construction Codes in effect	1.00
2020-onward: New construction code to current construction	0.75

RFA RANKING – VULNERABLE PEOPLE

Rank	RFA Name	Score (Max = 45)
1	Oxon Run	41.78
2	Kenilworth Park/Watts Branch	36.53
3	SW/Buzzard Point	33.80
4	Anacostia Park	29.17
5	Navy Yard	20.77
6	Poplar Point	19.20
7	RFK Stadium	19.07
8	National Mall	16.82
9	SE Blvd	16.80
10	Joint Base Anacostia-Bolling	14.92
11	National Arboretum/Kingman Island	14.46
12	Foggy Bottom	10.35
13	Georgetown	8.35
14	C&O Canal	8.15
15	Potomac Park	3.60

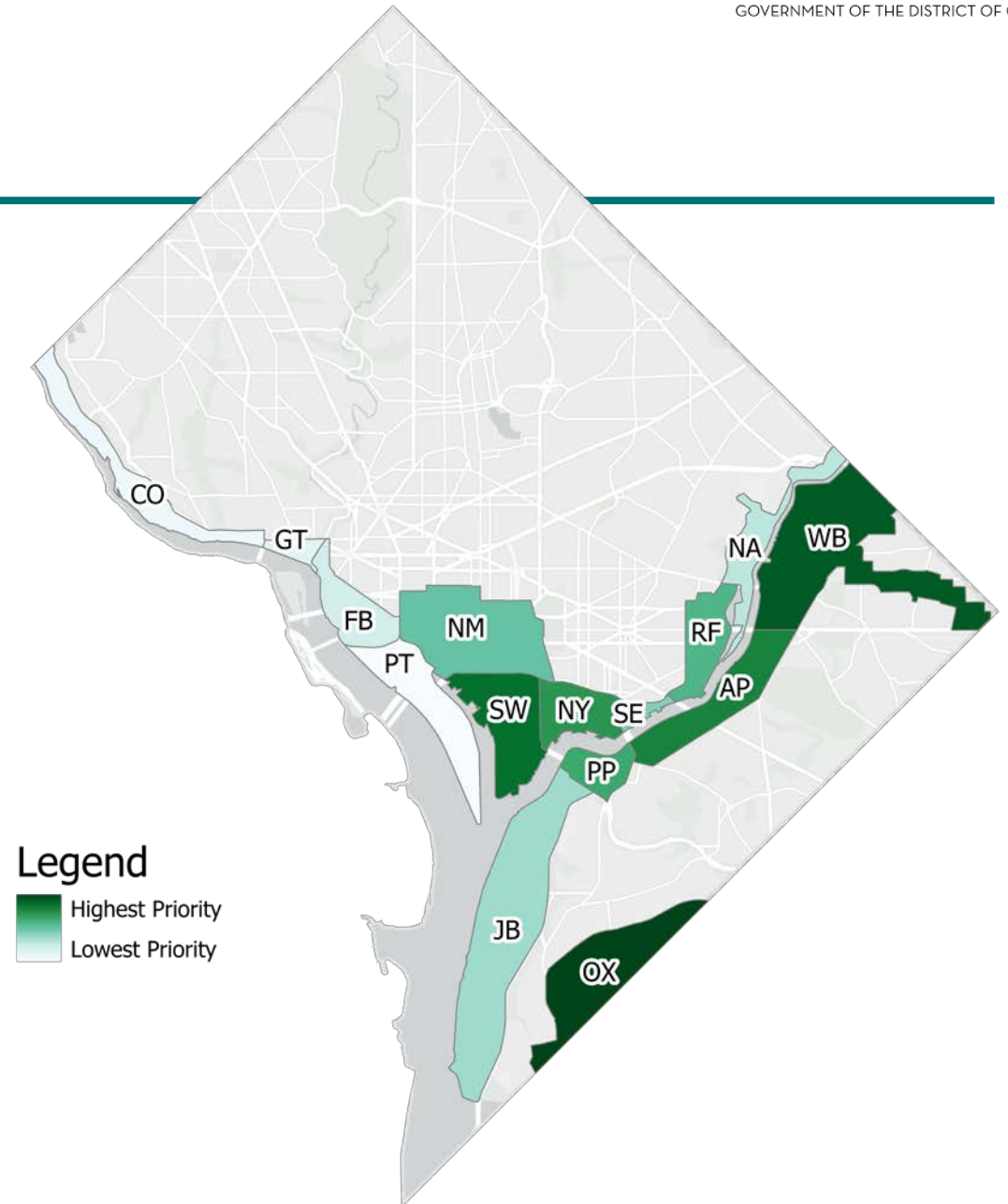

RFA RANKING – VULNERABLE ASSETS

Rank	RFA Name	Score (Max = 45)
1	National Mall	33.10
2	SW/Buzzard Point	29.04
3	Joint Base Anacostia-Bolling	24.29
4	Kenilworth Park/Watts Branch	22.21
5	Navy Yard	14.80
6	Oxon Run	14.74
7	Georgetown	11.14
8	Foggy Bottom	9.95
9	RFK Stadium	8.59
10	C&O Canal	6.29
11	Poplar Point	4.14
12	Anacostia Park	4.08
13	Potomac Park	3.37
14	SE Blvd	0.78
15	National Arboretum/Kingman Island	0.02

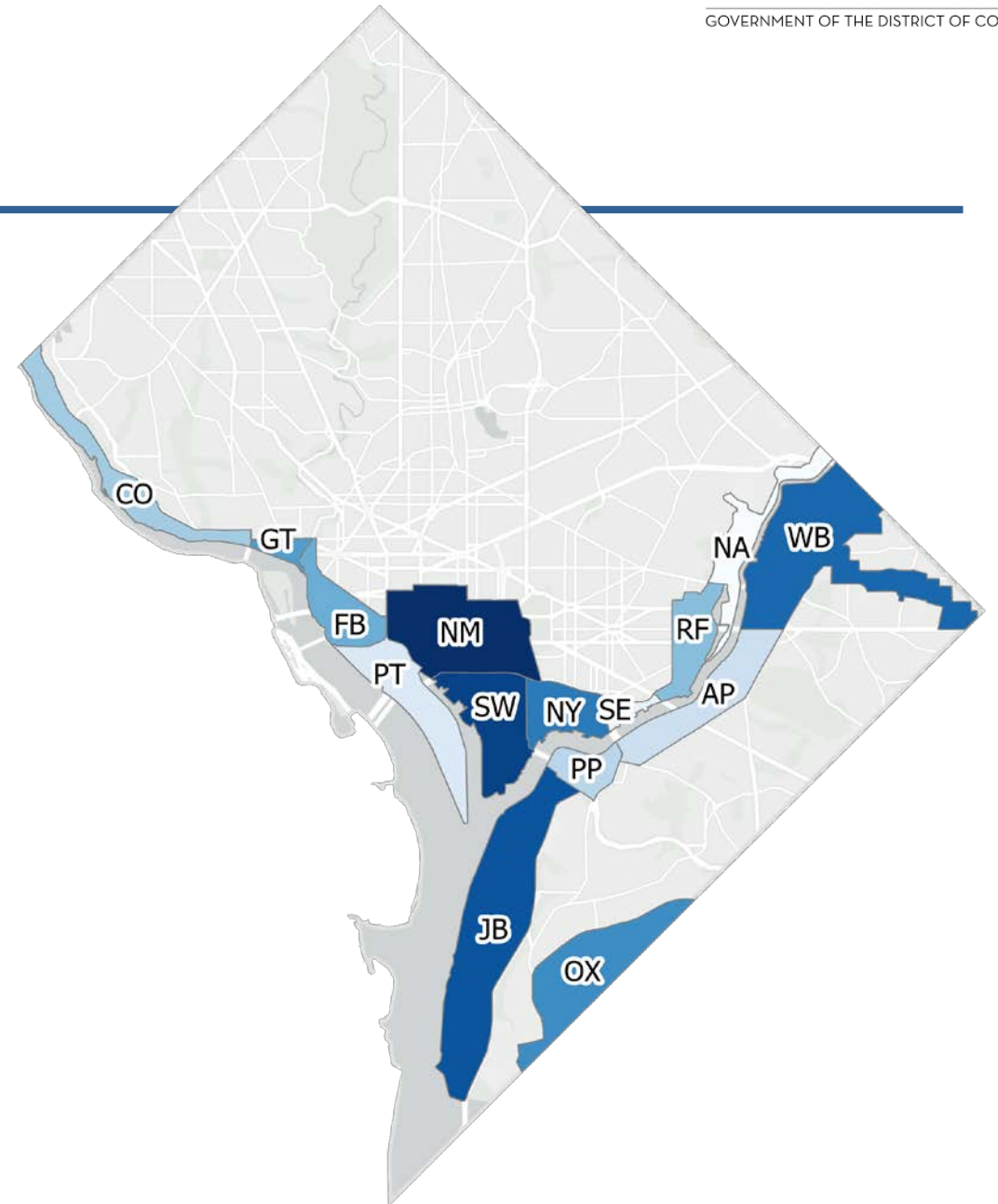

RFA RANKING – ACTIONABILITY

Rank	RFA Name	Score (Max = 10)
1	Oxon Run	9.06
2	Poplar Point	7.71
3	Kenilworth Park/Watts Branch	6.98
4	SW/Buzzard Point	3.42
5	Joint Base Anacostia-Bolling	3.02
6	RFK Stadium	2.73
7	National Arboretum/Kingman Island	2.45
8	Anacostia Park	2.13
9	Navy Yard	1.91
10	SE Blvd	0.72
11	National Mall	0.61
12	C&O Canal	0.20
13	Foggy Bottom	0.11
14	Georgetown	0.10
15	Potomac Park	0.03

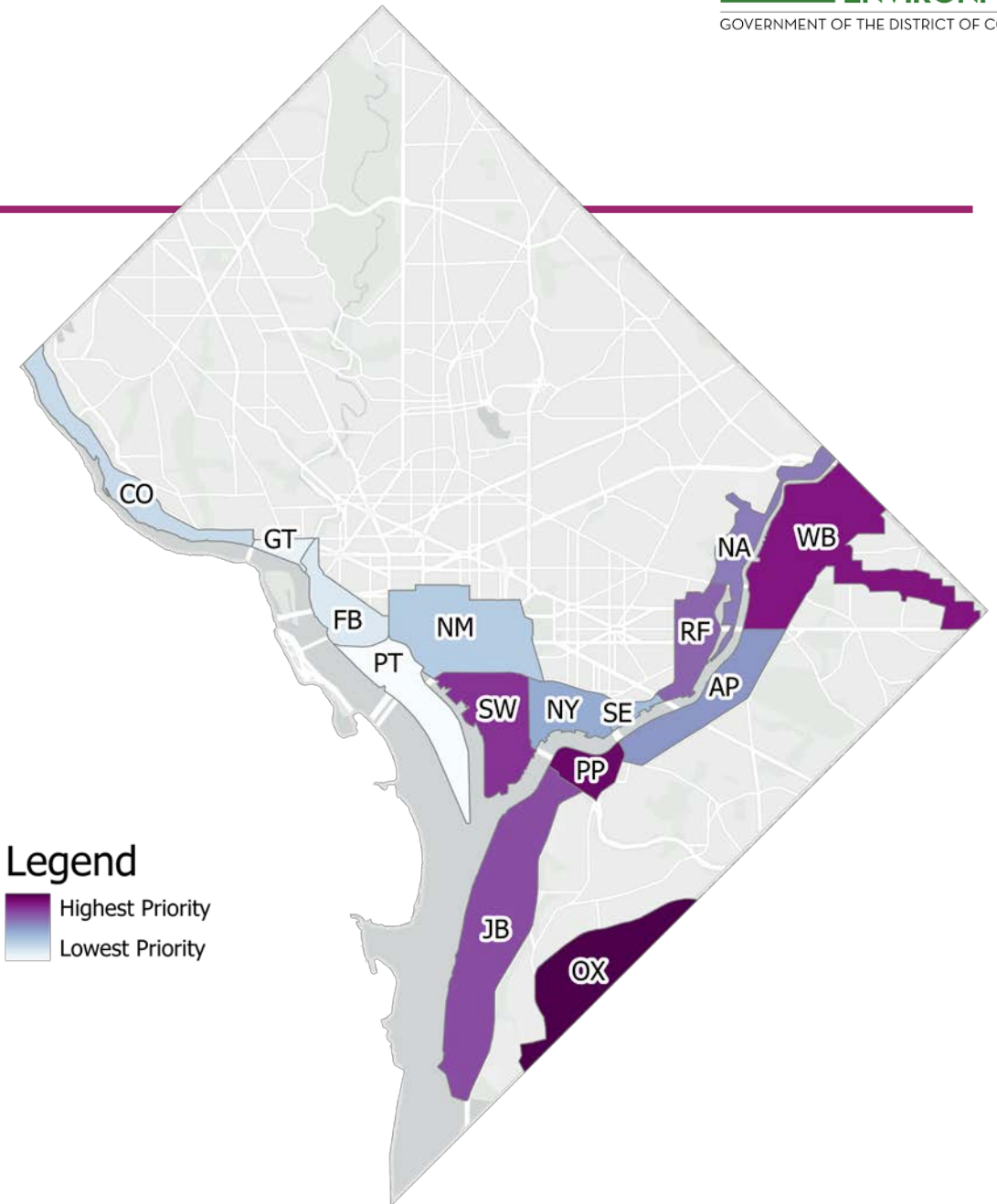

PRIORITIZATION FRAMEWORK – OVERALL RESULTS

Vulnerable Populations

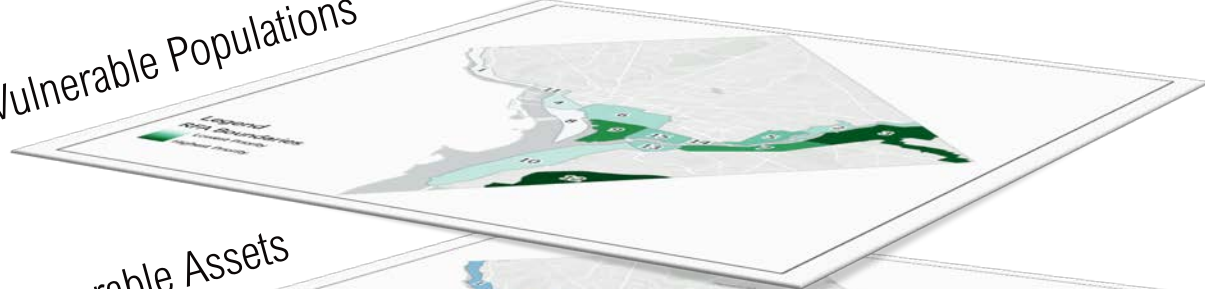

Vulnerable Assets



Actionability



Overall Ranking

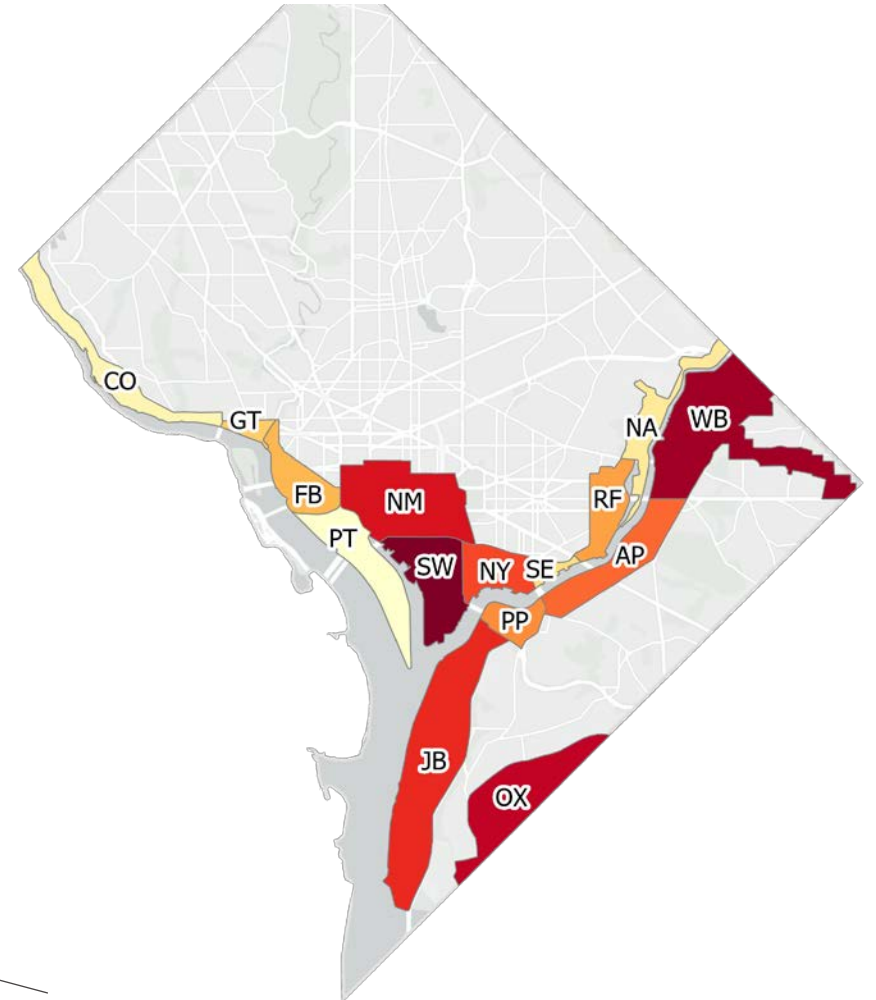

RFA RANKING – OVERALL

Rank	RFA Name	Score (Max = 100)
1	SW/Buzzard Point	66.26
2	Kenilworth Park/Watts Branch	65.72
3	Oxon Run	65.57
4	National Mall	50.53
5	Joint Base Anacostia-Bolling	42.22
6	Navy Yard	37.48
7	Anacostia Park	35.38
8	Poplar Point	31.05
9	RFK Stadium	30.38
10	Foggy Bottom	20.42
11	Georgetown	19.58
12	SE Blvd	18.30
13	National Arboretum/Kingman Island	16.94
14	C&O Canal	14.64
15	Potomac Park	7.01

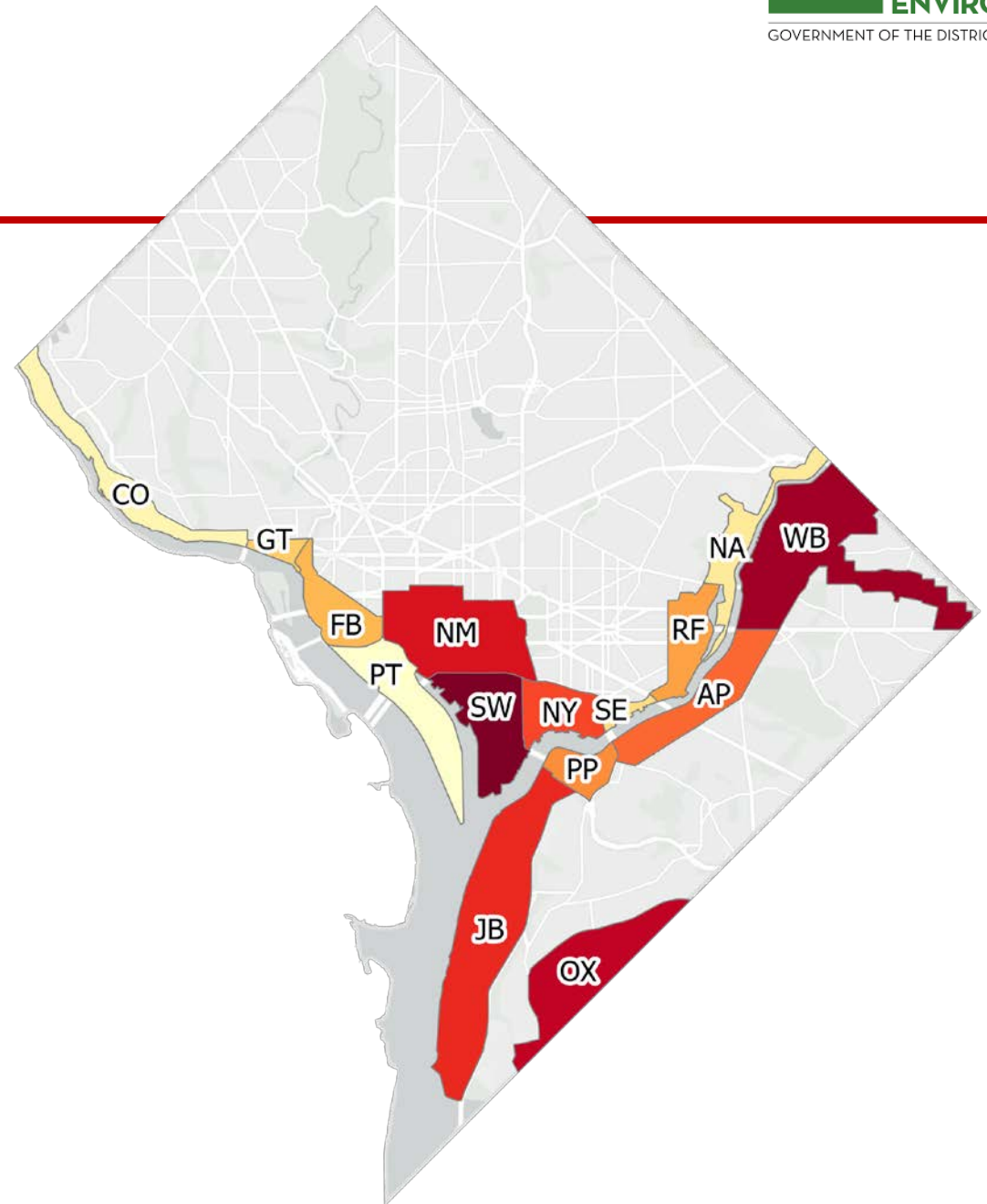

RFA STRATEGY

RANK #1: SW/BUZZARD POINT

RFA DESCRIPTION

The SW/Buzzard Point (SW) RFA is comprised of four main areas in Ward 6: Southwest, The Wharf, Buzzard Point, and Fort McNair. The RFA is bounded by I Street SE on the north, South Capitol Street SW on the east, and the Potomac and Anacostia Rivers, which converge at the southern end of the RFA. This RFA contains historically overburdened communities and a high number of critical community assets. SW has very high flood risk from riverine (100- and 500-year) and tidal inundation flooding. In addition, there are several large areas that are susceptible to interior flooding. In October 2021, the District experienced heavy rainfall paired with tidal and coastal flooding which heavily impacted low-lying areas throughout the Southwest neighborhood. There are several ongoing resilience initiatives, including the SW-Buzzard Point Flood Resilience Strategy, and the District has secured \$18 million in FEMA funding to implement interior flood mitigation.

RESILIENCE FOCUS AREAS

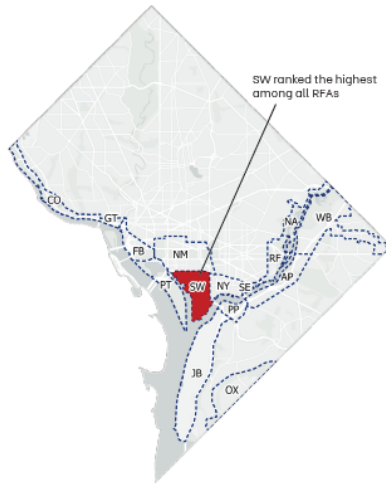

SCORE SUMMARY - RANKING

The RFA's overall rank and rank within each scoring category is shown below along with the corresponding score.

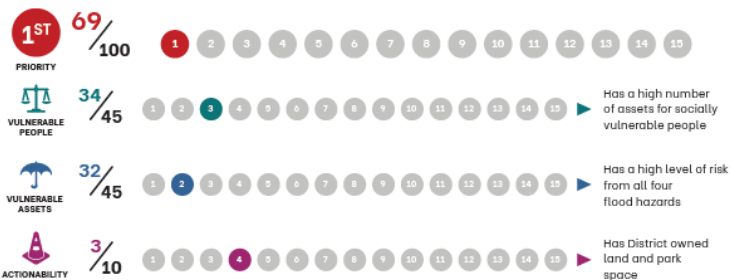

RANK #1: SW/BUZZARD POINT

VULNERABLE PEOPLE



This RFA has a **moderate** average social vulnerability index score of **0.60** out of 1.

There are a **high number** of assets for socially vulnerable people, including childcare centers and affordable housing buildings.

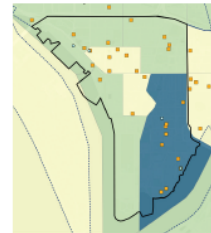

CDC SOCIAL VULNERABILITY INDEX

- Data Unavailable
- 0.25 | Lowest Vulnerability
- 0.2501 - 0.5
- 0.501 - 0.75
- 0.7501 - 1 | Highest Vulnerability

ASSETS FOR SOCIALLY VULNERABLE PEOPLE

- Childcare Centers
- Affordable Housing
- Nursing Homes

VULNERABLE ASSETS



Large areas of flood hazards cover this RFA. Bluespots cover 24% of the RFA, the 100-year floodplain covers 32%, the 500-year floodplain covers 87%, and tidal inundation areas cover 70%.

Buildings within this RFA are generally **newer** with an average year built of **1970**.

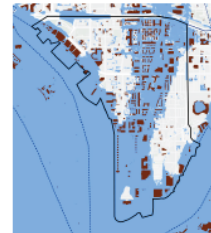

FLOODING HAZARDS

- Combined Flood Hazard Extents (includes FEMA 100- and 500-year floodplains, bluespot, and tidal inundation)

VULNERABLE PROPERTY

- Buildings that Intersect with Flood Risk Areas

ACTIONABILITY



The District owns **much** of the land within this RFA (30%), while 33% is federally owned.

Some District-owned parks and recreational areas are present in this RFA, covering 6% of the total RFA area.

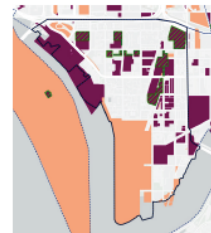

SPACE AVAILABILITY

- Parks and Recreation Areas

OWNERSHIP

- District Owned Land
- Federal Owned Land

APPENDIX C. VULNERABLE ASSETS MAPS

BLUESPOTS

Bluespots are identified using an ArcGIS tool developed by the Danish Road Institute as a screening method for assessing flood risk. A bluespots analysis identifies surface depressions in topography where rainfall will collect without a means of conveyance. Bluespots show the maximum extents water may fill up before reaching a pour point and spill out.

METHODOLOGY

1. **IDENTIFY BLUESPOTS** - The ArcGIS Bluespots Tool was run to identify natural depressions in the surface topography.

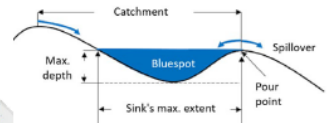

2. **CALCULATE AREA** - The ArcGIS Summarize Within Tool was used to sum the total area of bluespots within each RFA.

RESULTS

RFA ID	BLUESPOTS AREA (ACRES)
JB	303.7
NM	300.8
WB	210.2
SW	113.4
PT	69.8
FB	67.5
CO	67.3
PP	63.0
AP	59.5
RF	42.1
NY	30.7
OX	20.4
NA	19.1
GT	8.2
SE	7.5

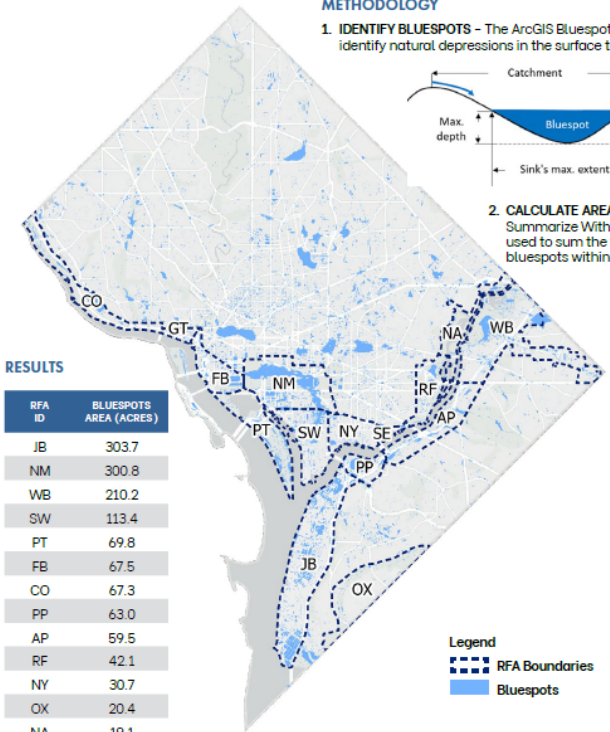

- RFA Boundaries
- Bluespots

NEXT STEPS

PRIORITIZE PROJECTS

Use the framework to prioritize projects for planning and funding

FUTURE UPDATES

Update the framework when new information becomes available, such as the Integrated Flood Model

QUESTIONS:

Andrea Limauro
Environmental Protection Specialist • Resilience Focus Areas
Flood Team
DOEE

Link: doee.dc.gov/service/resilience-focus-area-strategy