



PROMISE AND PROBLEMS FOR INCLUSIVE COMMUNITIES



Percentage of Blacks with B.A. Degrees

DC area has the highest percentage of blacks with bachelor degrees (33%)

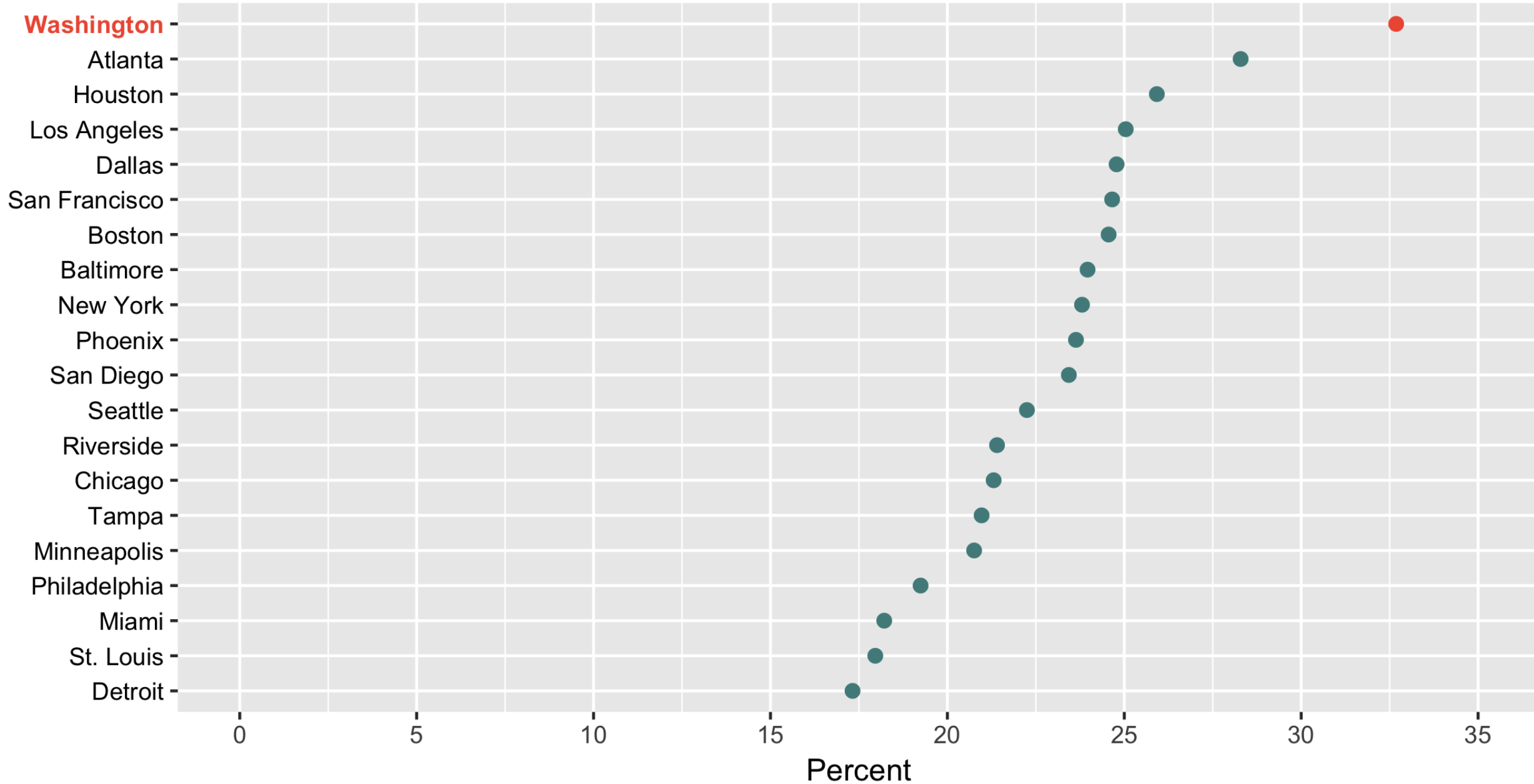

Distribution of educational attainment by nativity

Foreign-born residents are evenly distributed by educational attainment

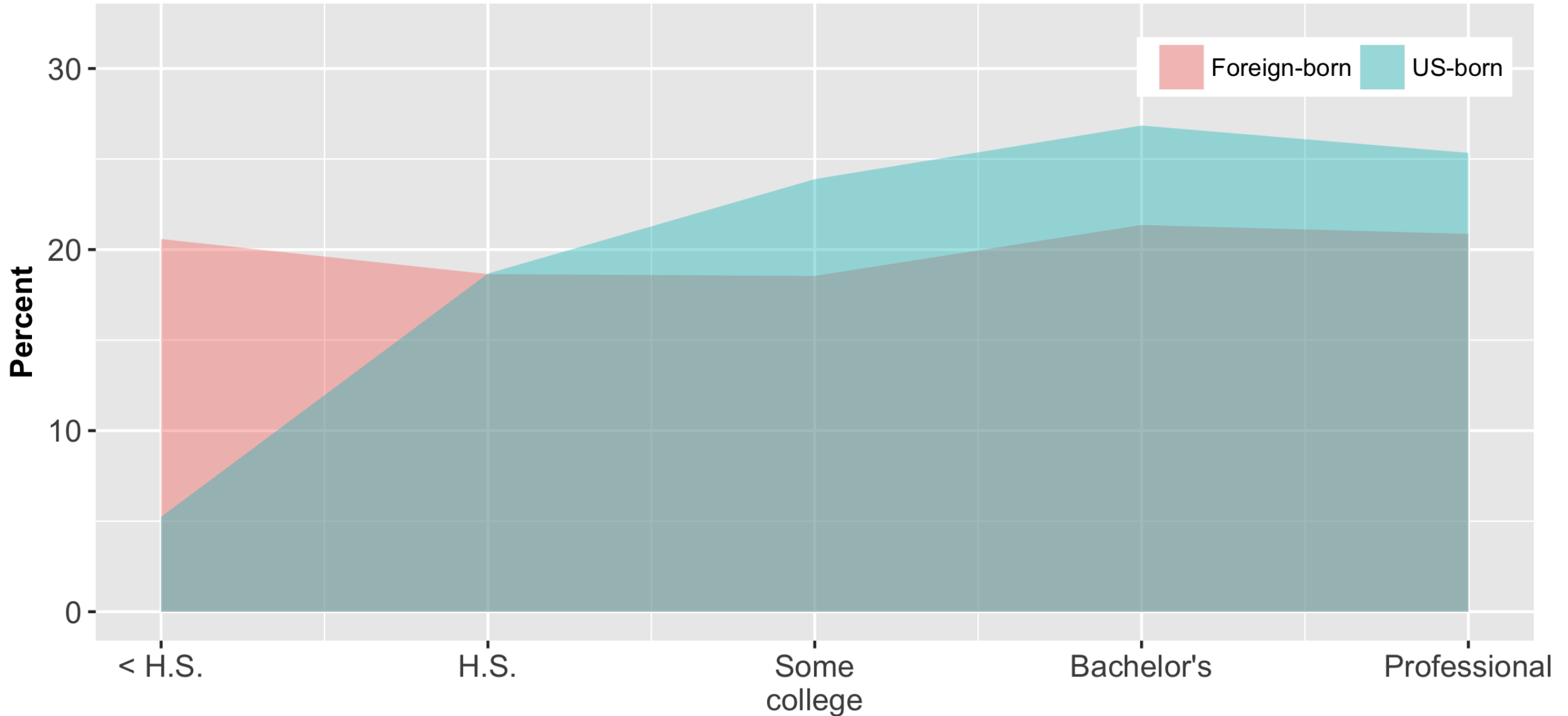

Source: American Community Survey 2010-2016

Distribution of educational attainment by nativity

Foreign-born residents are evenly distributed by educational attainment

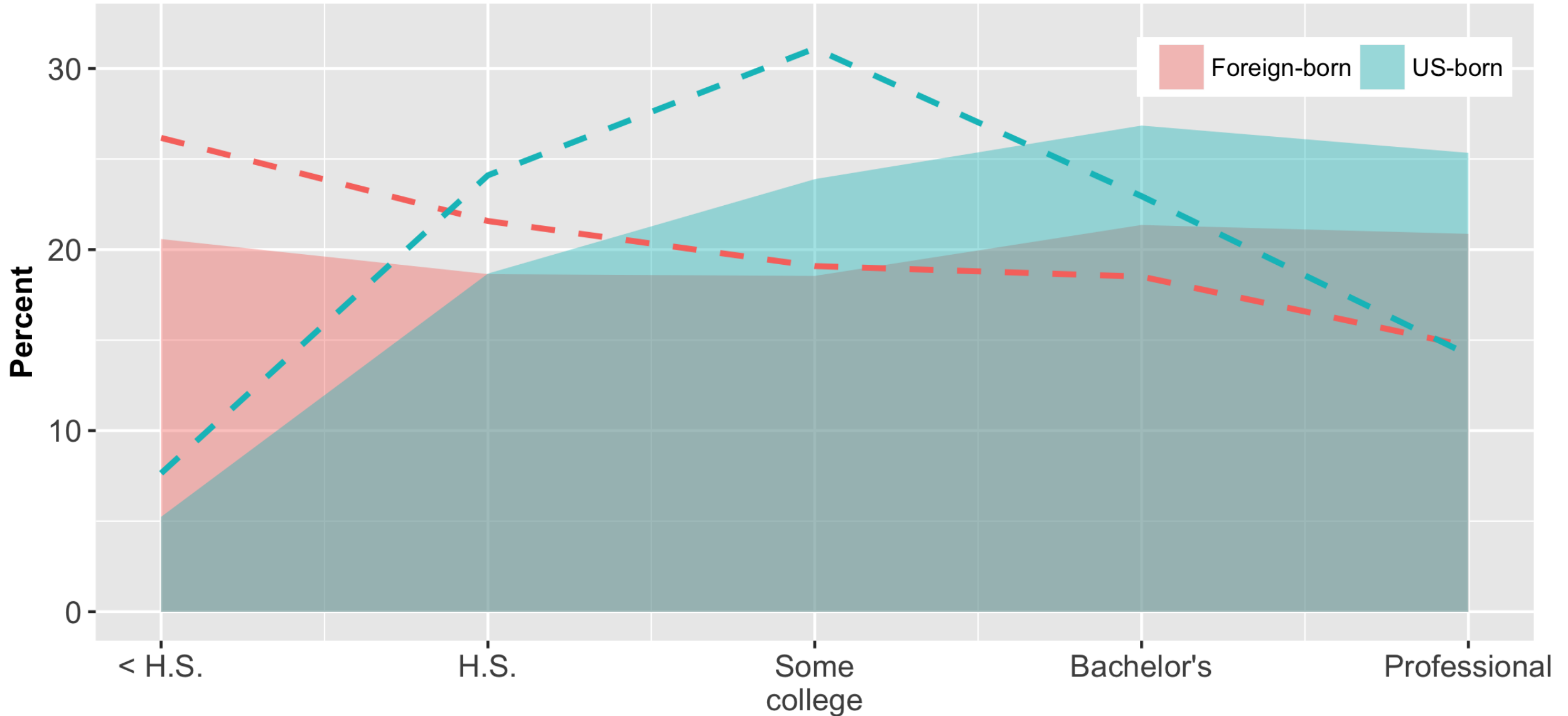

Source: American Community Survey 2010-2016

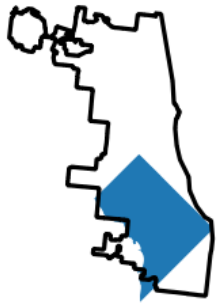

Chicago

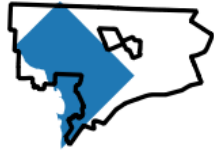

Detroit



Philadelphia



New York

Washington, D.C. Area Neighborhood Racial Composition

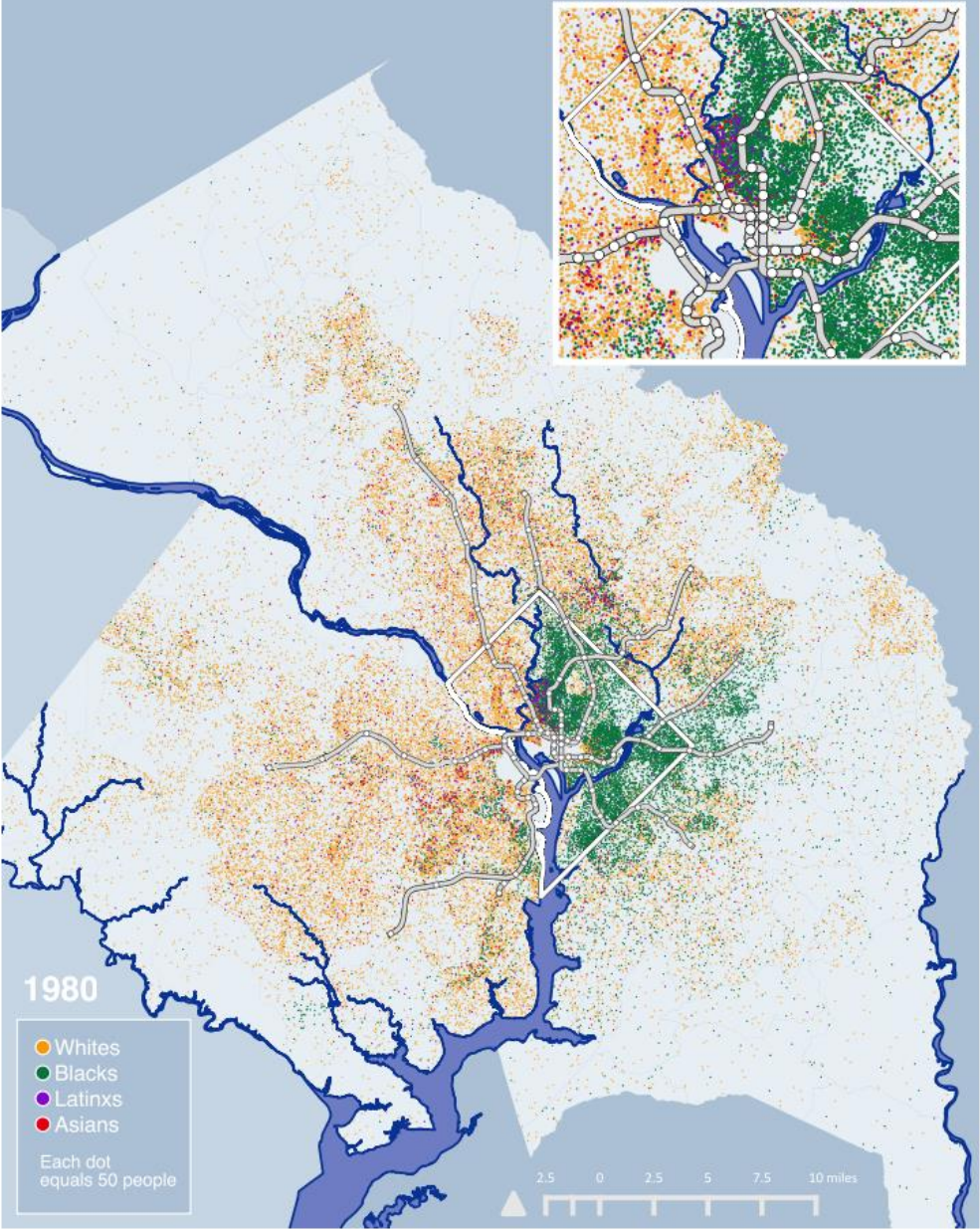

Washington, D.C. Area Neighborhood Racial Composition

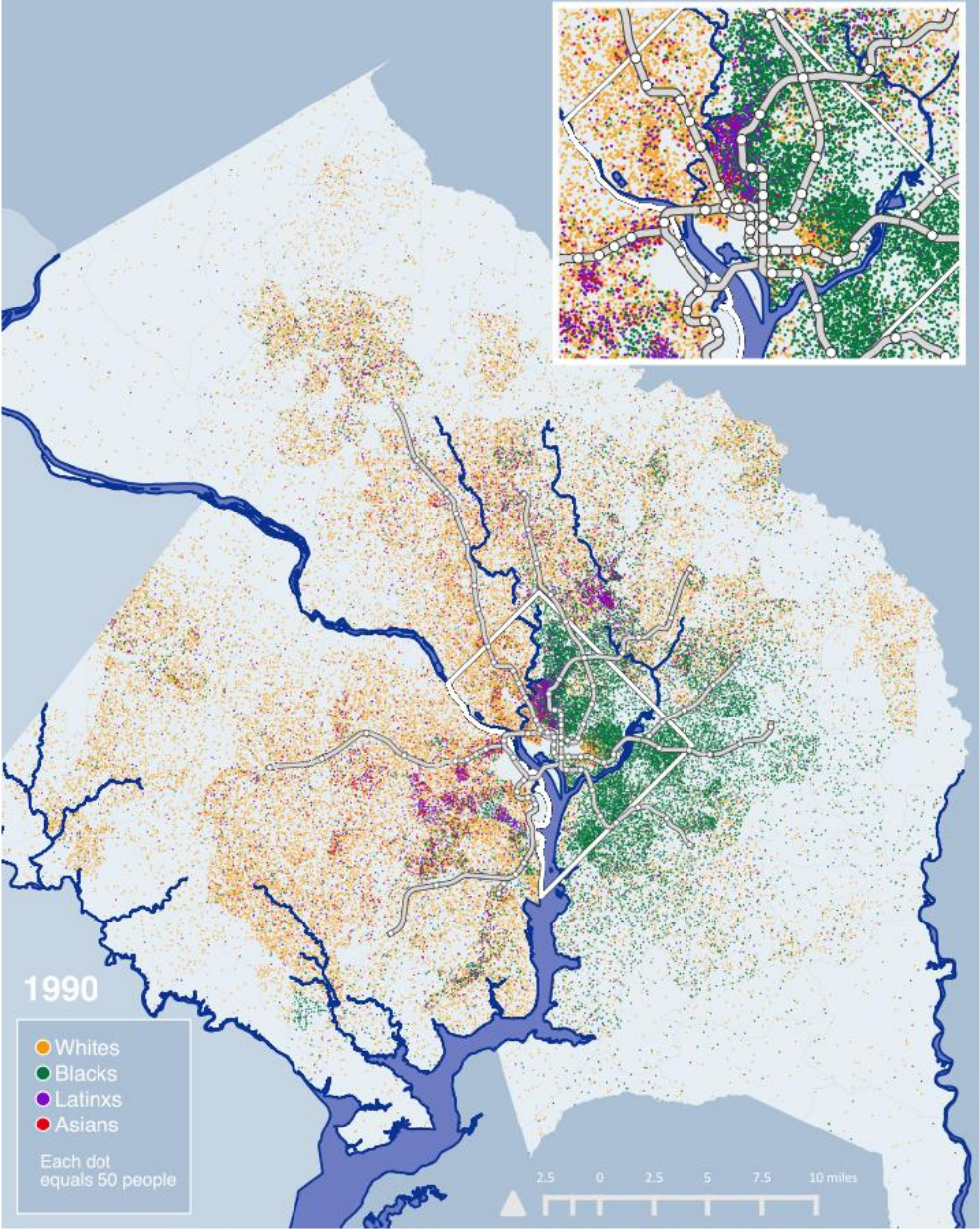

Washington, D.C. Area Neighborhood Racial Composition

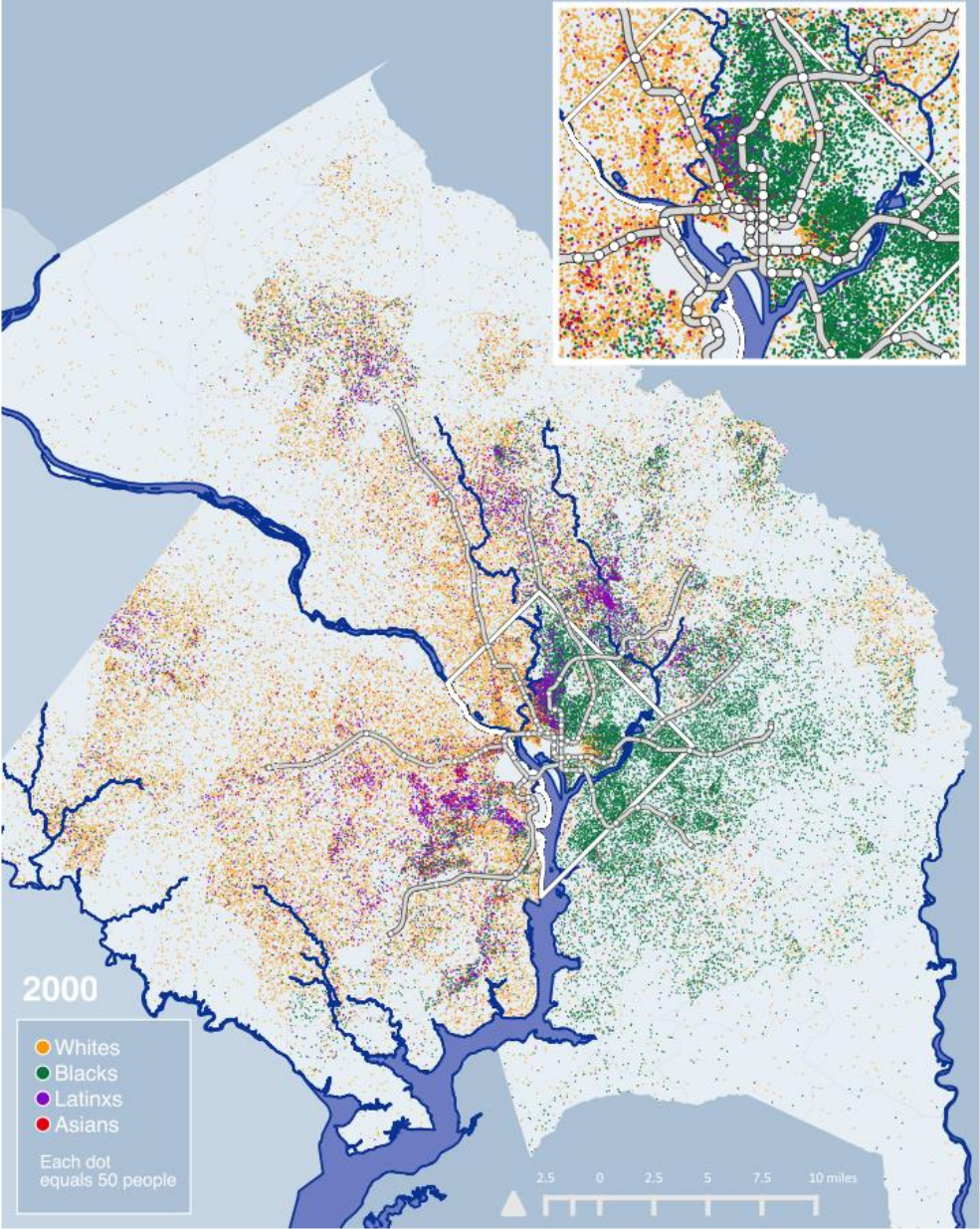

Washington, D.C. Area Neighborhood Racial Composition

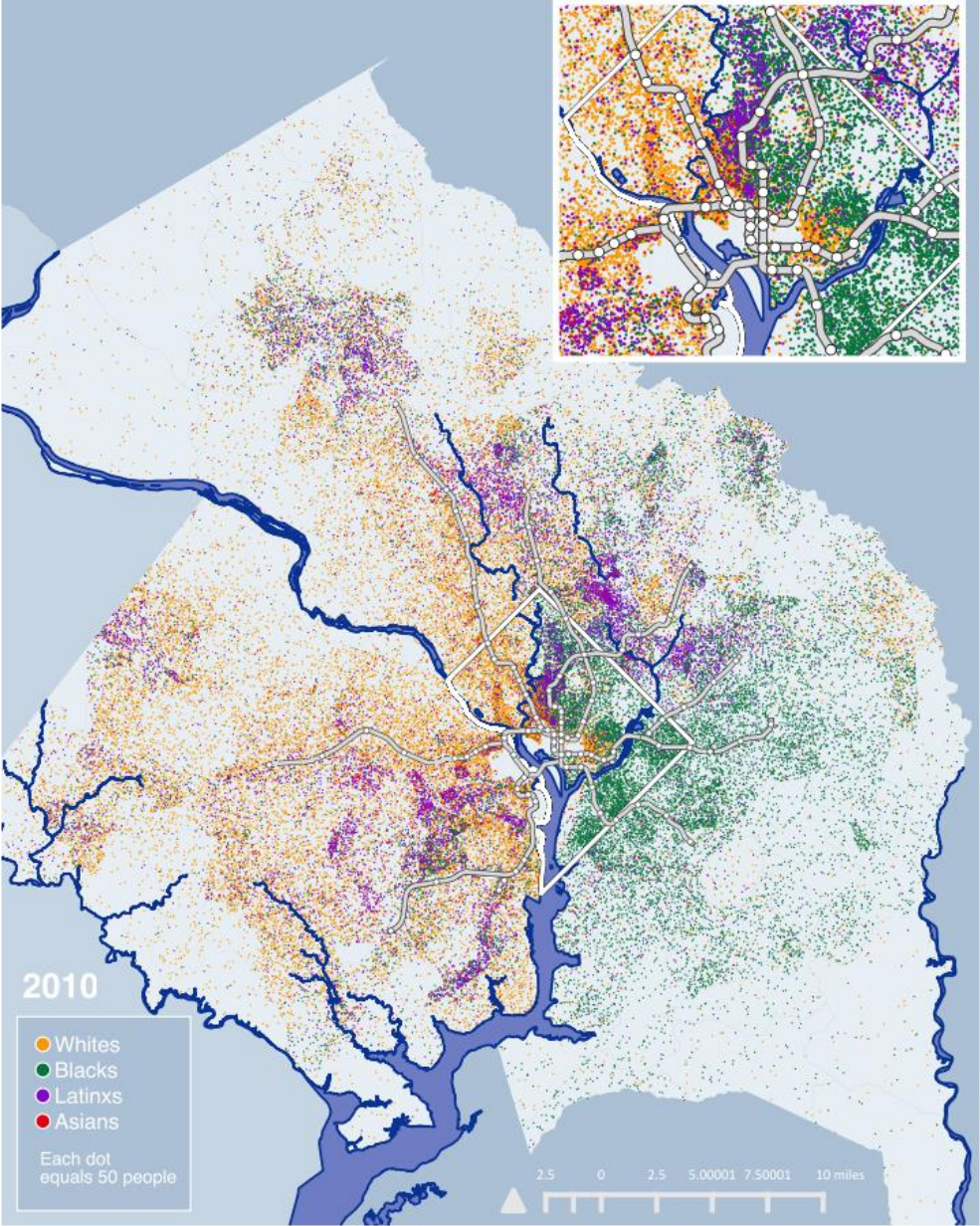



THE DC AREA SURVEY



DC Area Study Neighborhood Types

■ Quadrivial ■ Latino

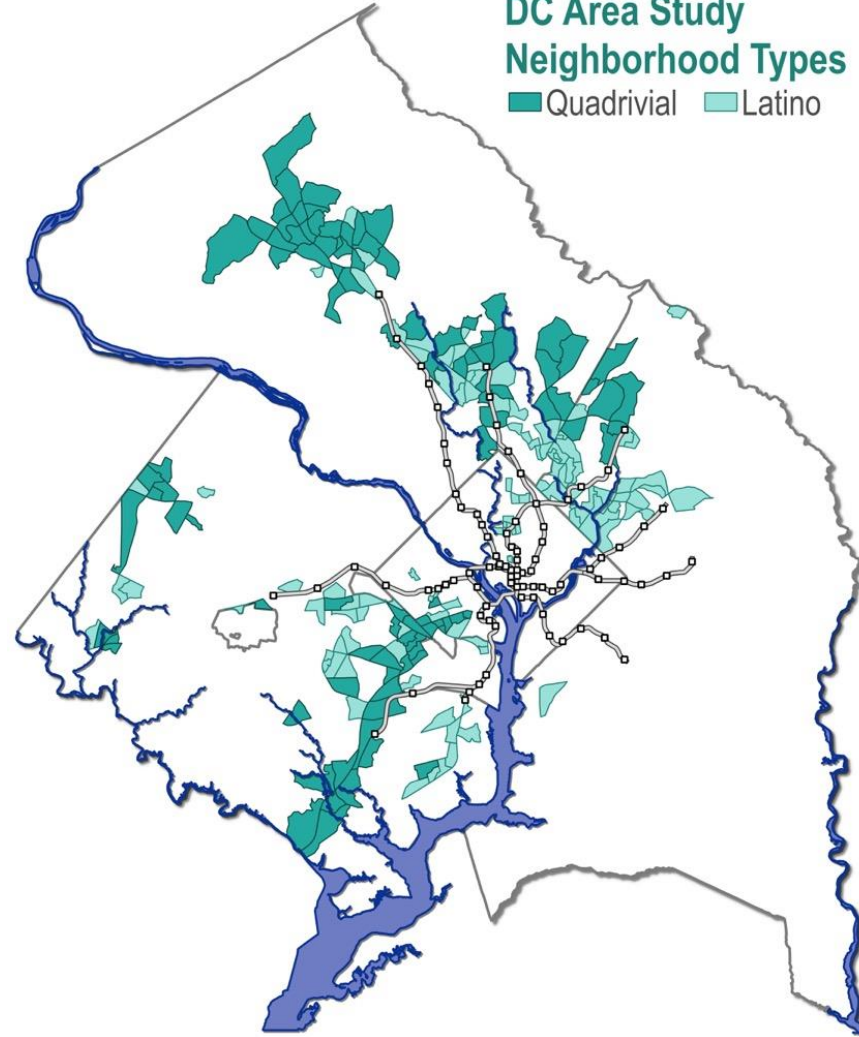

NEIGHBORHOOD SATISFACTION

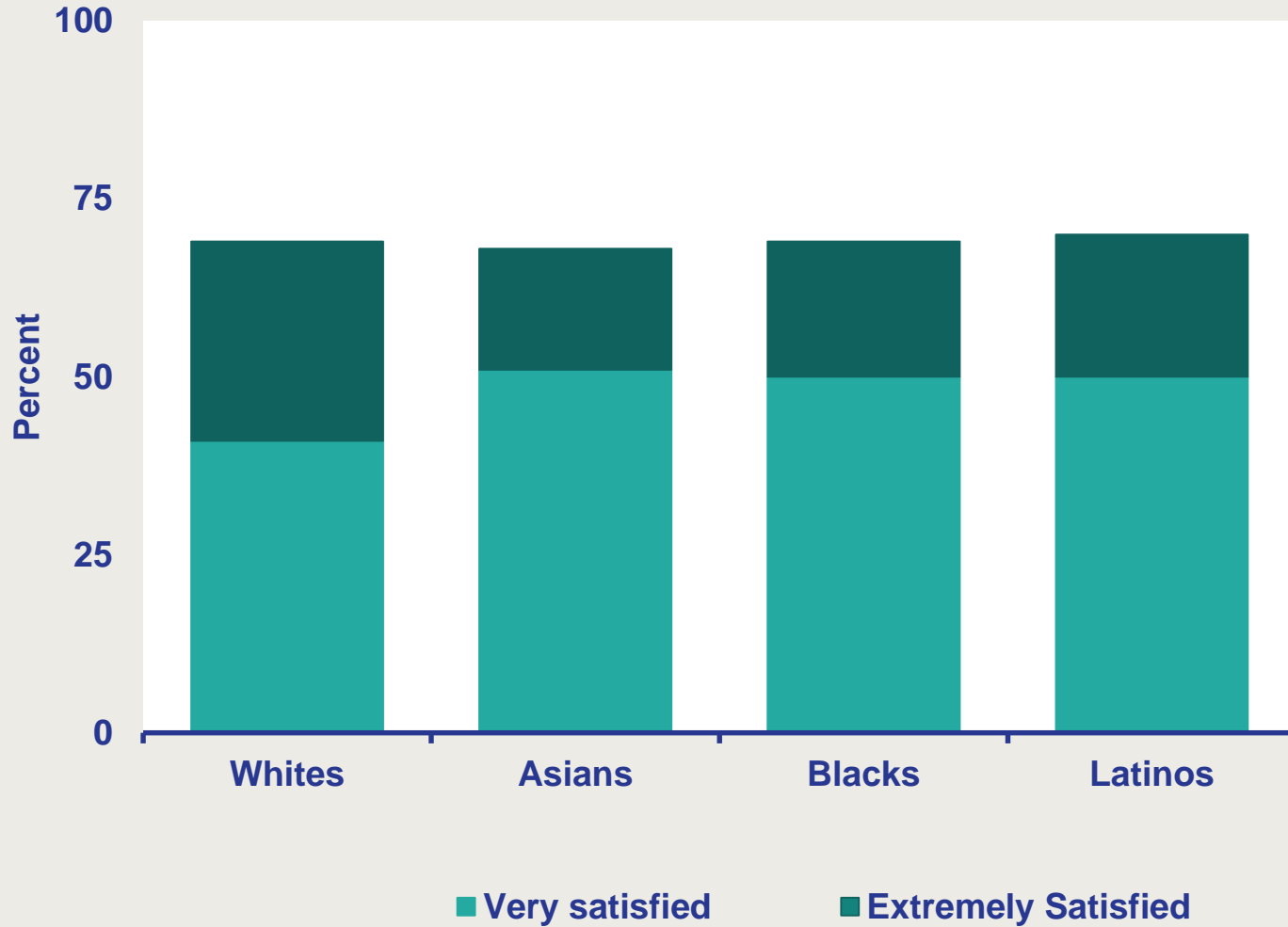

Few racial differences in neighborhood satisfaction

TRUST IN CIVIL SOCIETY



Respondents **generally trust** local government, businesses, and nonprofits to do what is right

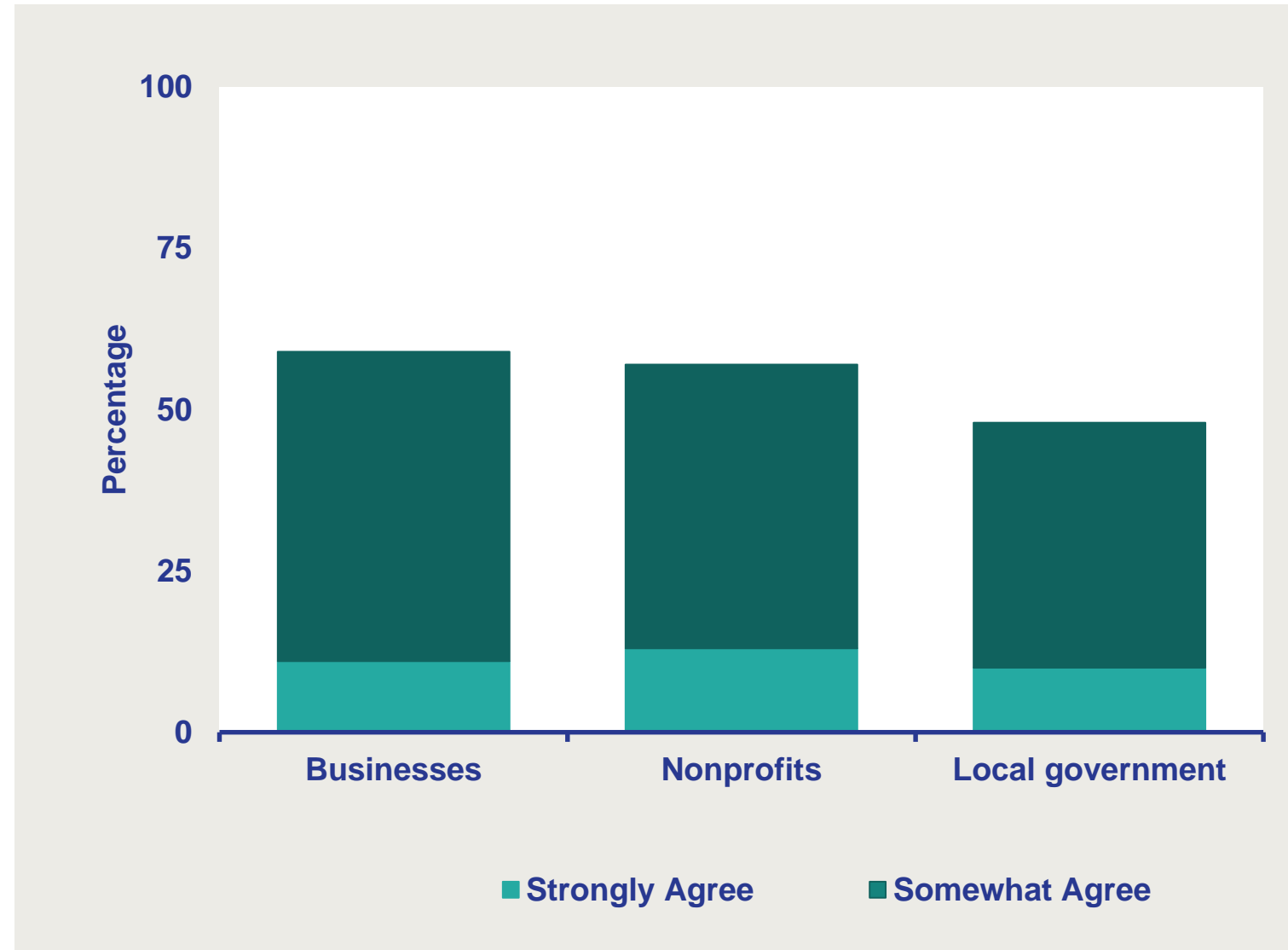

Three-quarters of respondents frequent restaurants and retail
in their neighborhoods **at least once a month***

NONPROFIT SERVICES TO POOR FAMILIES



One in ten poor families with children reported having **no nonprofit to serve them**

NONPROFIT SERVICES TO POOR FAMILIES



One in ten poor families with children reported using nonprofit services as a **profit** to **save** them

FEAR OF LAW ENFORCEMENT AGENCIES



How much does the **fear of police questioning or arrest** of you or your loved ones affect your daily lives?

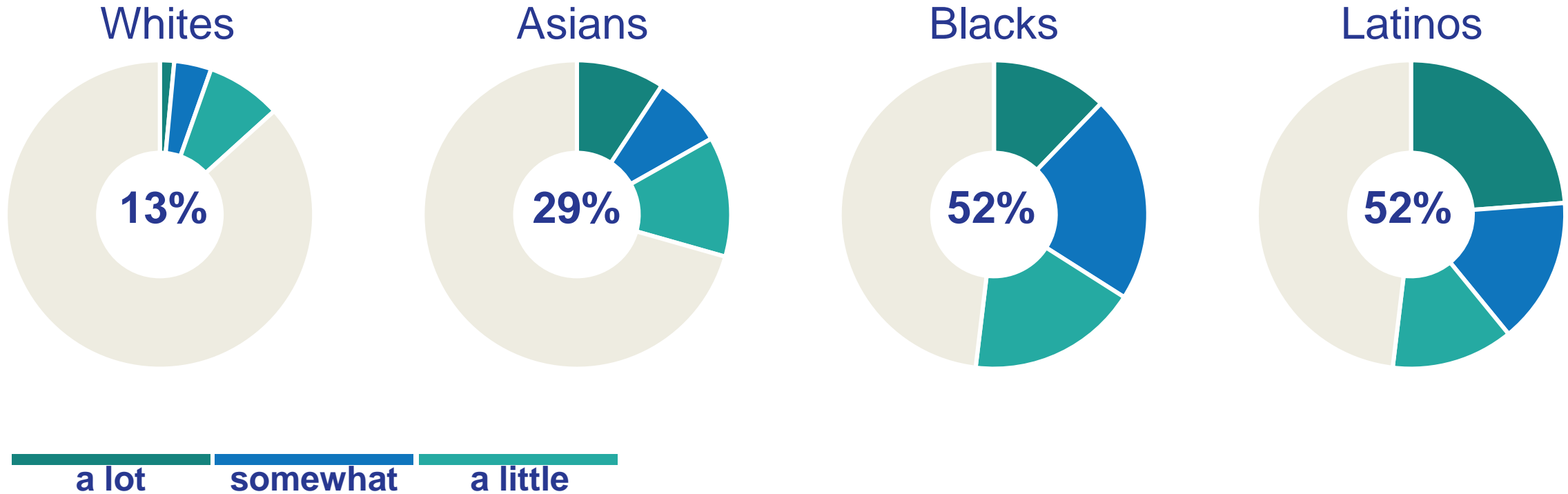

FEAR OF LAW ENFORCEMENT AGENCIES



Respondent is at risk or knows loved one **at risk of deportation**

Whites

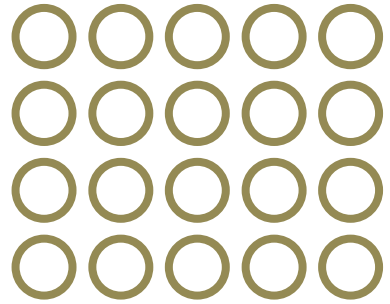

Asians

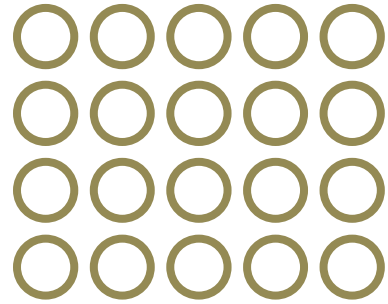

Blacks

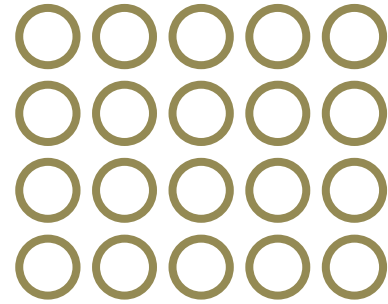

Latinos

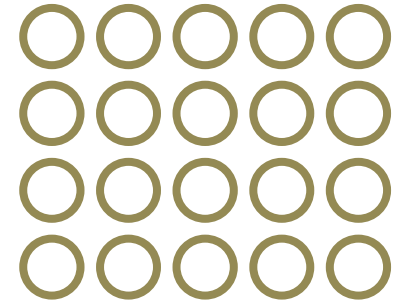

FEAR OF LAW ENFORCEMENT AGENCIES



Respondent is at risk or knows loved one **at risk of deportation**

Whites

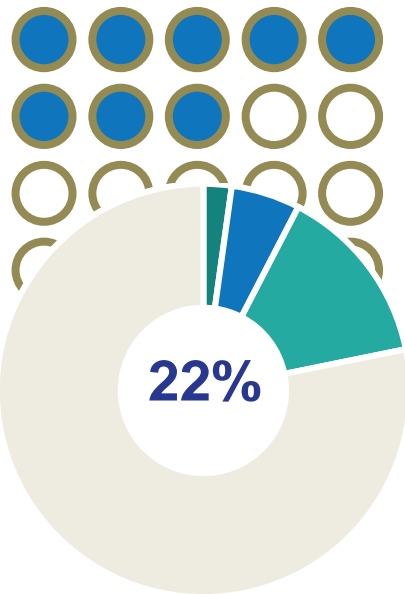

Asians

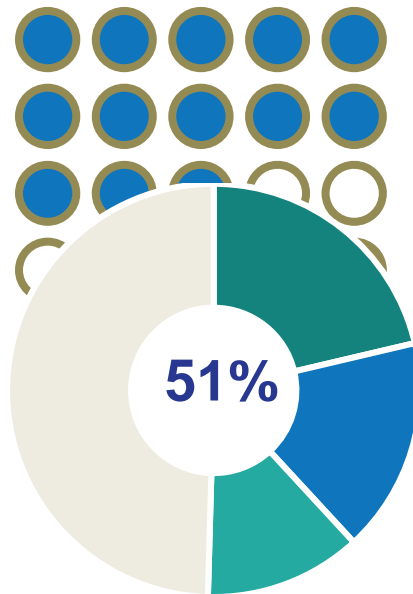

Blacks

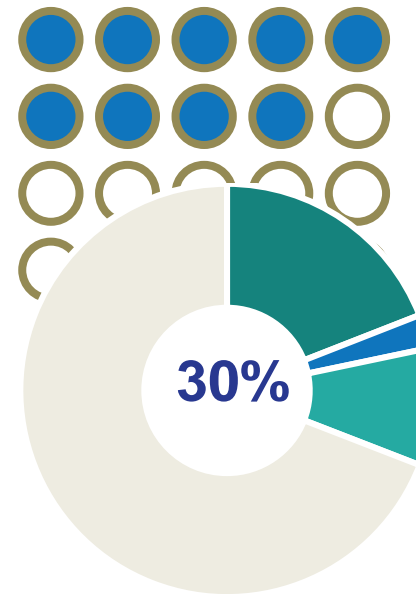

Latinos

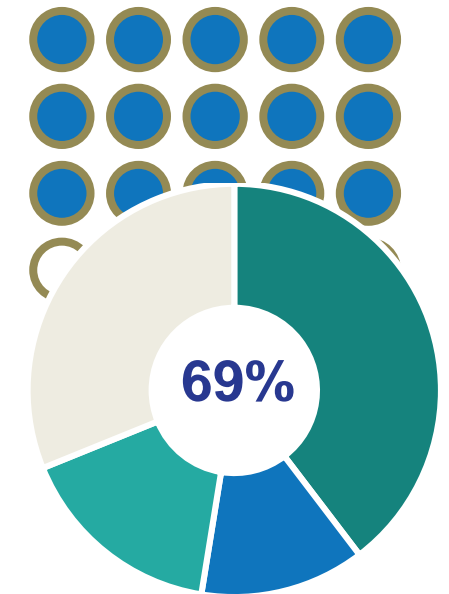

a lot

somewhat

a little

RANKING OF COMMUNITIES TO CONSIDER



	First	Second	Third	Fourth
White				
Asian				
Black				
Latino				

Set of options:

DC: Columbia Heights, Brightwood

VA: Arlington, Huntington, Annandale, Herndon

MD: Hyattsville, Langley Park, Beltsville, Wheaton, Germantown



RANKING OF COMMUNITIES TO CONSIDER



	First	Second	Third	Fourth
White	Arlington	Herndon	Columbia Hgts	Annandale
Asian	Arlington	Germantown	Herndon	Annandale
Black	Arlington	Greenbelt	Wheaton	Herndon
Latino	Arlington	Germantown	Wheaton	Herndon

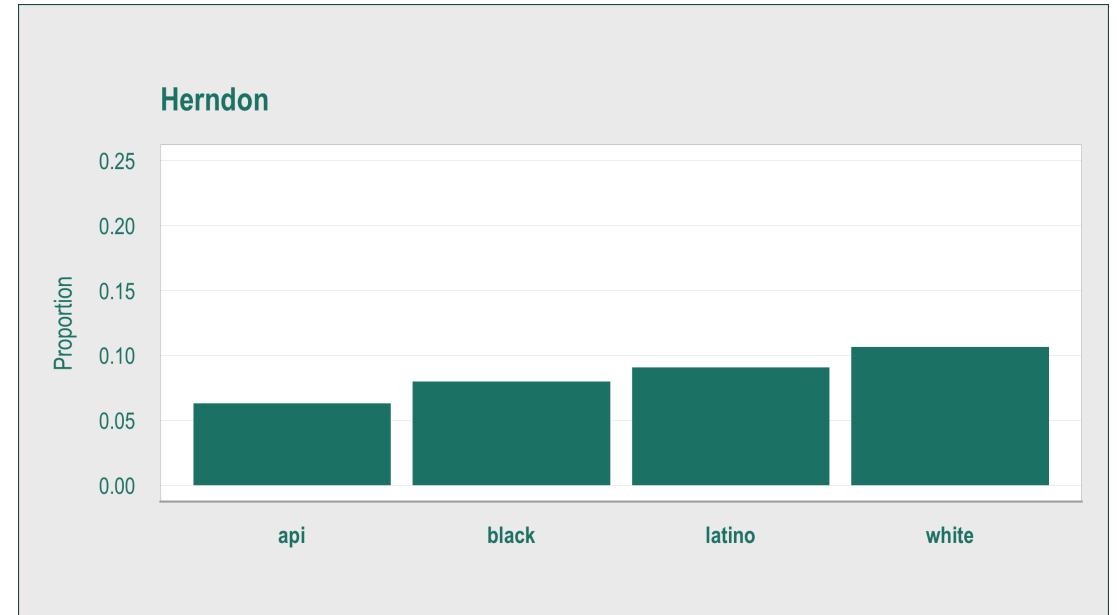
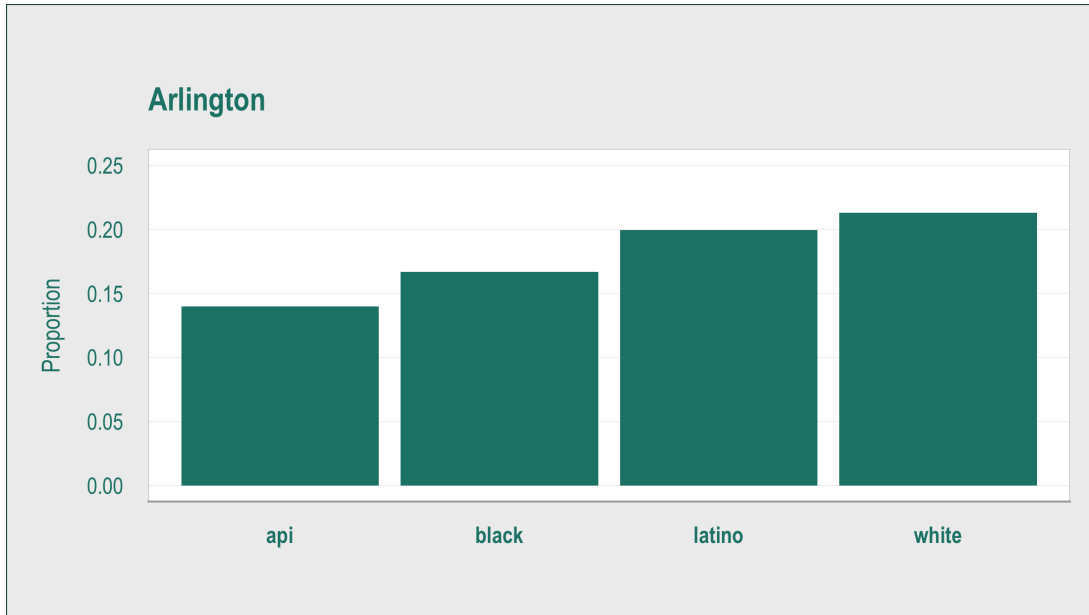

RANKING OF COMMUNITIES TO CONSIDER



	First	Second	Third	Fourth
White	Arlington	Herndon	Columbia Hgts	Annandale
Asian	Arlington	Germantown	Herndon	Annandale
Black	Arlington	Greenbelt	Wheaton	Herndon
Latino	Arlington	Germantown	Wheaton	Herndon

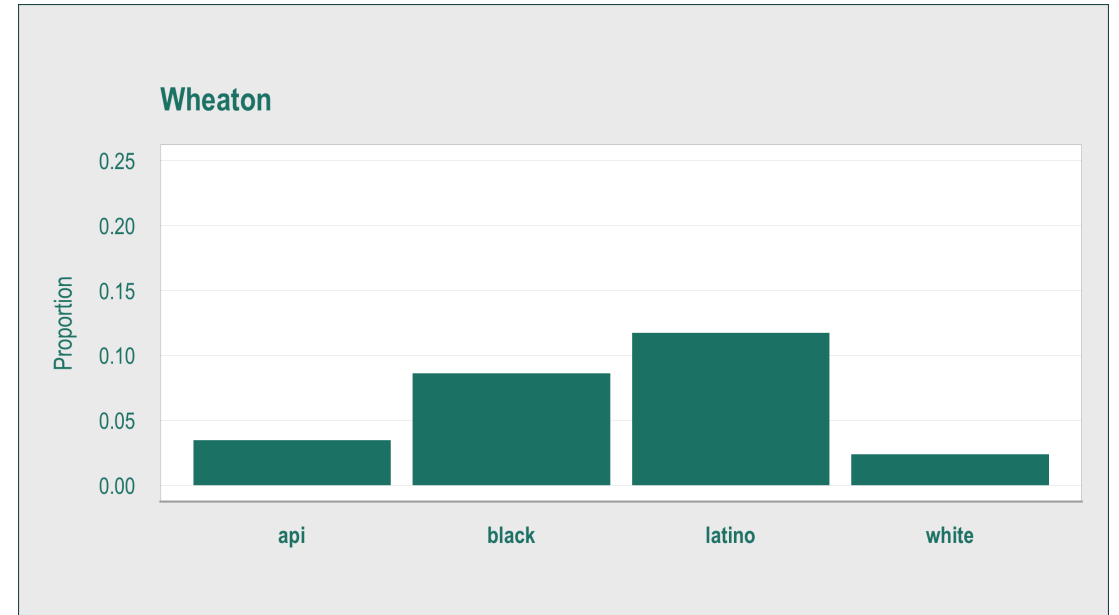
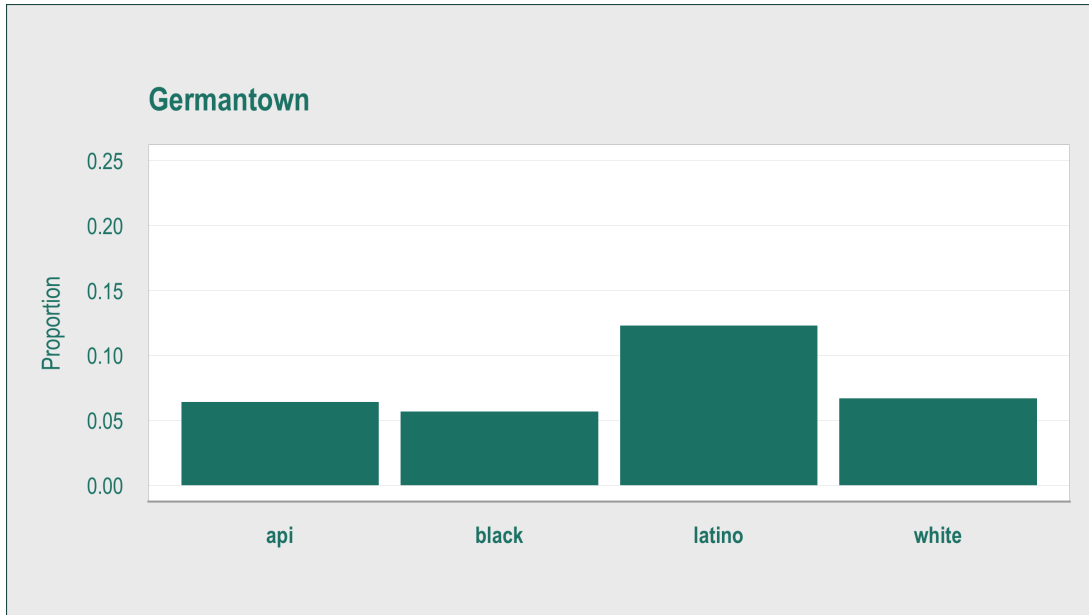

MAJOR FINDINGS



Strength in DC area's multiethnic neighborhoods

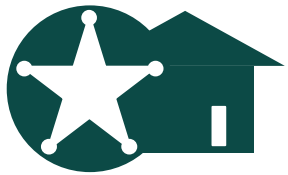

Address racially disparate fear of law enforcement agencies



Civil society should focus on low-income residents

NONPROFITS

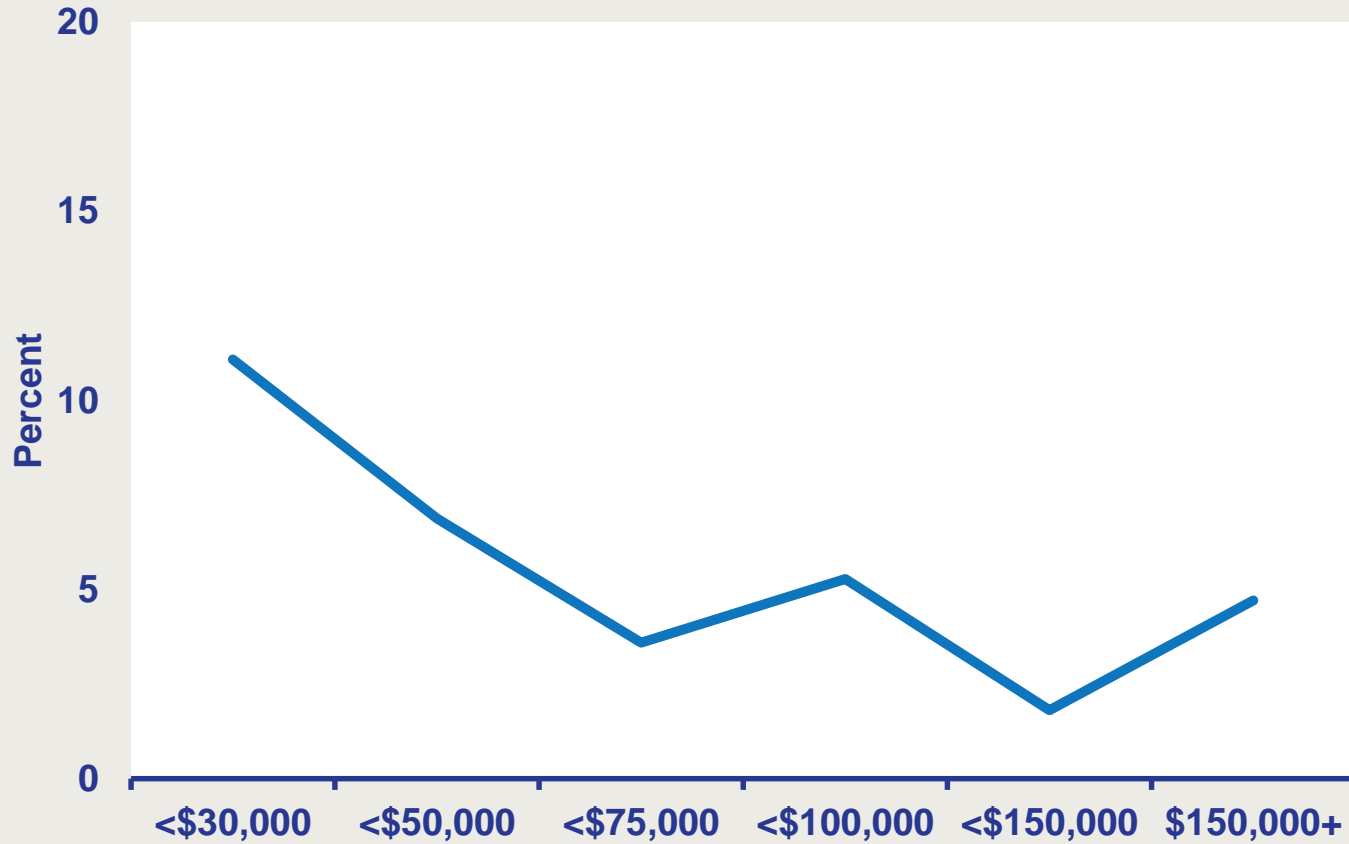

Low-income respondents **less likely** to feel that **nonprofits served** them and their families

BUSINESSES CONSIDER PEOPLE LIKE ME

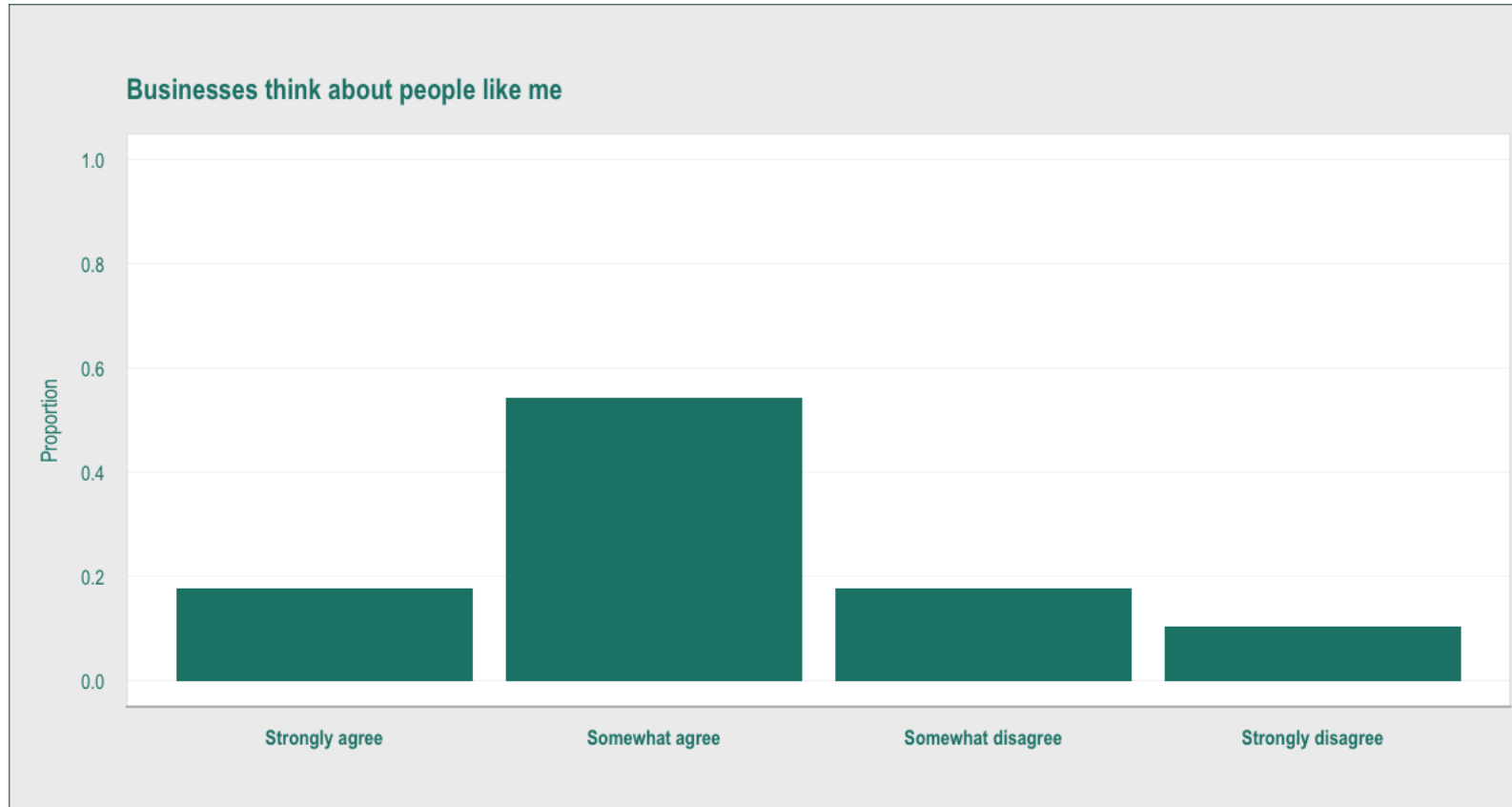

COMPLETE RANKING OF COMMUNITIES



	Whites	Asians	Blacks	Latinos
First	Arlington	Arlington	Arlington	Arlington
Second	Herndon	Germantown	Greenbelt	Germantown
Third	Columbia Hgts	Herndon	Wheaton	Wheaton
Fourth	Annandale	Annandale	Herndon	Herndon
Fifth	Germantown	Wheaton	Annandale	Greenbelt
Sixth	Greenbelt	Langley Park	Huntington	Annandale
Seventh	Hyattsville	Hyattsville	Germantown	Columbia Hgts
Eighth	Huntington	Columbia Hgts	Brightwood	Hyattsville
Ninth	Wheaton	Huntington	Columbia Hgts	Huntington
Tenth	Langley Park	Greenbelt	Hyattsville	Langley Park
Eleventh	Brightwood	Brightwood	Langley Park	Brightwood

COMMUNITY CONSIDERATION BY RACE

