



# PM2.5 Design Value Trends

TAC

April 12, 2011

Sunil Kumar, MWCOG

## Annual PM2.5 Design Value Washington, DC-MD-VA Nonattainment Area (1999-2010)

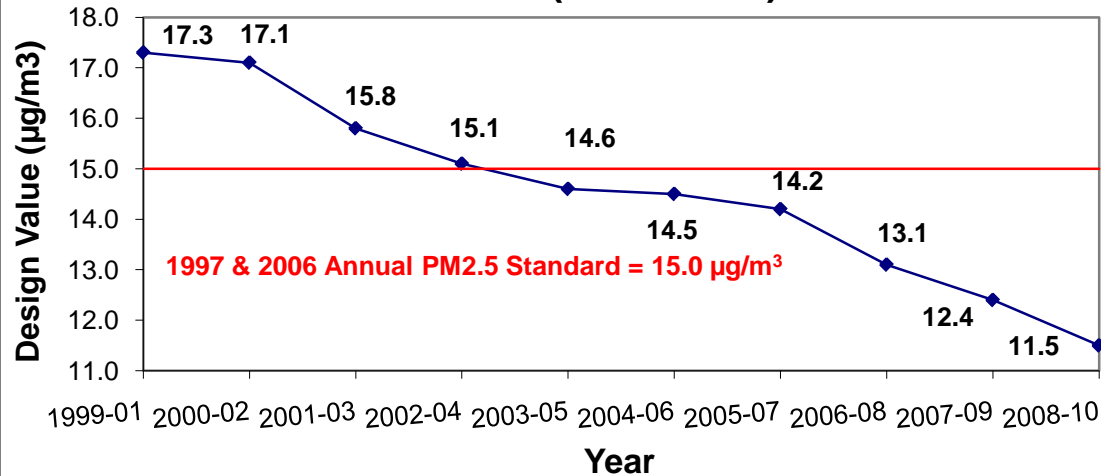

\* Design value = 3-year average of annual mean PM2.5 concentrations. 2010 data is draft and may change.

## 24-Hour PM2.5 Design Value Washington, DC-MD-VA Nonattainment Area (1999-2010)

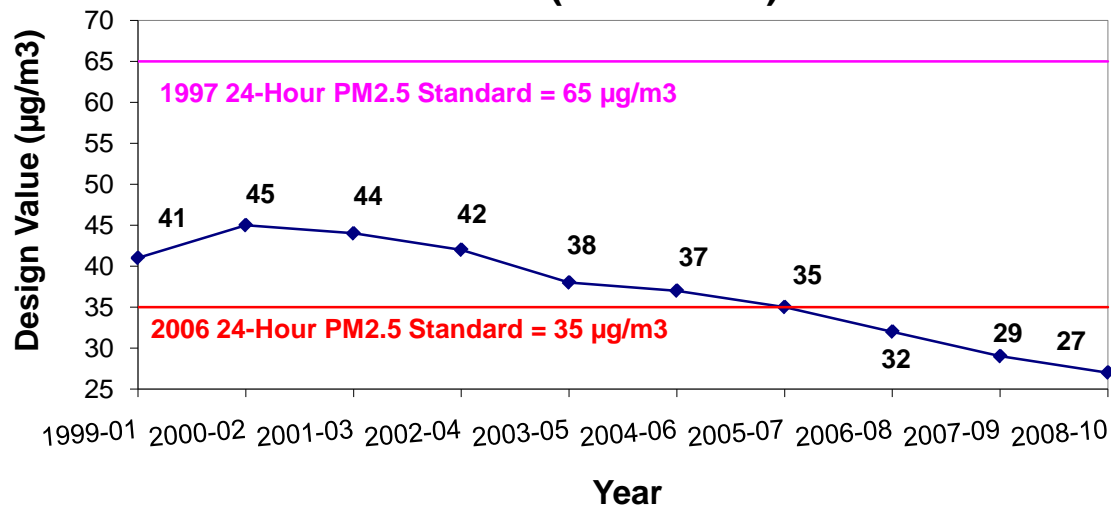

\* Design value = 3-year average of 98<sup>th</sup> Percentile of PM2.5 concentrations. 2010 data is draft and may change.

# Number of Exceedance Days - 2006 24-Hour PM<sub>2.5</sub> Standard (35 µg/m<sup>3</sup>) Breakdown of Code Orange, Red, and Purple Days (Washington, DC Region : 1999 - 2010)

