

CONGESTION REPORT

1st Quarter 2022

A quarterly update of the National Capital Region's traffic congestion, travel time reliability, top-10 bottlenecks and featured spotlight

April 2022



National Capital Region
Transportation Planning Board

CONGESTION REPORT

April 2022

ABOUT THE TPB

The National Capital Region Transportation Planning Board (TPB) is the federally designated metropolitan planning organization (MPO) for metropolitan Washington. It is responsible for developing and carrying out a continuing, cooperative, and comprehensive transportation planning process in the metropolitan area. Members of the TPB include representatives of the transportation agencies of the states of Maryland and Virginia and the District of Columbia, 24 local governments, the Washington Metropolitan Area Transit Authority, the Maryland and Virginia General Assemblies, and nonvoting members from the Metropolitan Washington Airports Authority and federal agencies. The TPB is staffed by the Department of Transportation Planning at the Metropolitan Washington Council of Governments (COG).

CREDITS

Editor: Jan-Mou Li

Contributing Editors: Andrew Meese

ACCOMMODATIONS POLICY

Alternative formats of this document are available upon request. Visit www.mwcog.org/accommodations or call (202) 962-3300 or (202) 962-3213 (TDD).

TITLE VI NONDISCRIMINATION POLICY

The Metropolitan Washington Council of Governments (COG) operates its programs without regard to race, color, and national origin and fully complies with Title VI of the Civil Rights Act of 1964 and related statutes and regulations prohibiting discrimination in all programs and activities. For more information, to file a Title VI related complaint, or to obtain information in another language, visit www.mwcog.org/nondiscrimination or call (202) 962-3300.

El Consejo de Gobiernos del Área Metropolitana de Washington (COG) opera sus programas sin tener en cuenta la raza, el color, y el origen nacional y cumple con el Título VI de la Ley de Derechos Civiles de 1964 y los estatutos y reglamentos relacionados que prohíben la discriminación en todos los programas y actividades. Para más información, presentar una queja relacionada con el Título VI, u obtener información en otro idioma, visite www.mwcog.org/nondiscrimination o llame al (202) 962-3300.

TABLE OF CONTENTS

CONGESTION – TRAVEL TIME INDEX (TTI)	1
RELIABILITY – PLANNING TIME INDEX (PTI)	2
TOP 10 BOTTLENECKS	3
CONGESTION MAPS	9
2022Q1 SPOTLIGHT	11

FIGURES AND TABLES

FIGURE 1 MONTHLY TRAVEL TIME INDEX FOR TOTAL AM PEAK (6:00-10:00 AM) AND PM PEAK (3:00-7:00 PM)	1
FIGURE 2 MONTHLY PLANNING TIME INDEX FOR TOTAL AM PEAK (6:00-10:00 AM) AND PM PEAK (3:00-7:00 PM)	2
FIGURE 3. TRAVEL TIME INDEX DURING WEEKDAY 8: 00-9:00 A.M. IN 1ST QUARTER OF 2022	9
FIGURE 4. TRAVEL TIME INDEX DURING WEEKDAY 5:00-6:00 P.M. IN 1ST QUARTER OF 2022	10

CONGESTION – TRAVEL TIME INDEX (TTI)

Interstate System

TTI 1st Quarter 2022: **1.21** ↑7.7% or 0.09¹
 TTI Trailing 4 Quarters: **1.23** ↑12.2% or 0.13²

Non-Interstate NHS³

TTI 1st Quarter 2022: **1.13** ↑2.0% or 0.02
 TTI Trailing 4 Quarters: **1.13** ↑3.8% or 0.04

Transit-Significant⁴

TTI 1st Quarter 2022: **1.13** ↑1.2% or 0.01
 TTI Trailing 4 Quarters: **1.13** ↑2.9% or 0.03

All Roads

TTI 1st Quarter 2022: **1.11** ↑1.6% or 0.02
 TTI Trailing 4 Quarters: **1.11** ↑2.9% or 0.03

¹ Compared to 1st Quarter 2021; ²Compared to one year earlier; ³ NHS: National Highway System.

Figure 1 Monthly Travel Time Index for Total AM peak (6:00-10:00 am) and PM peak (3:00-7:00 pm)

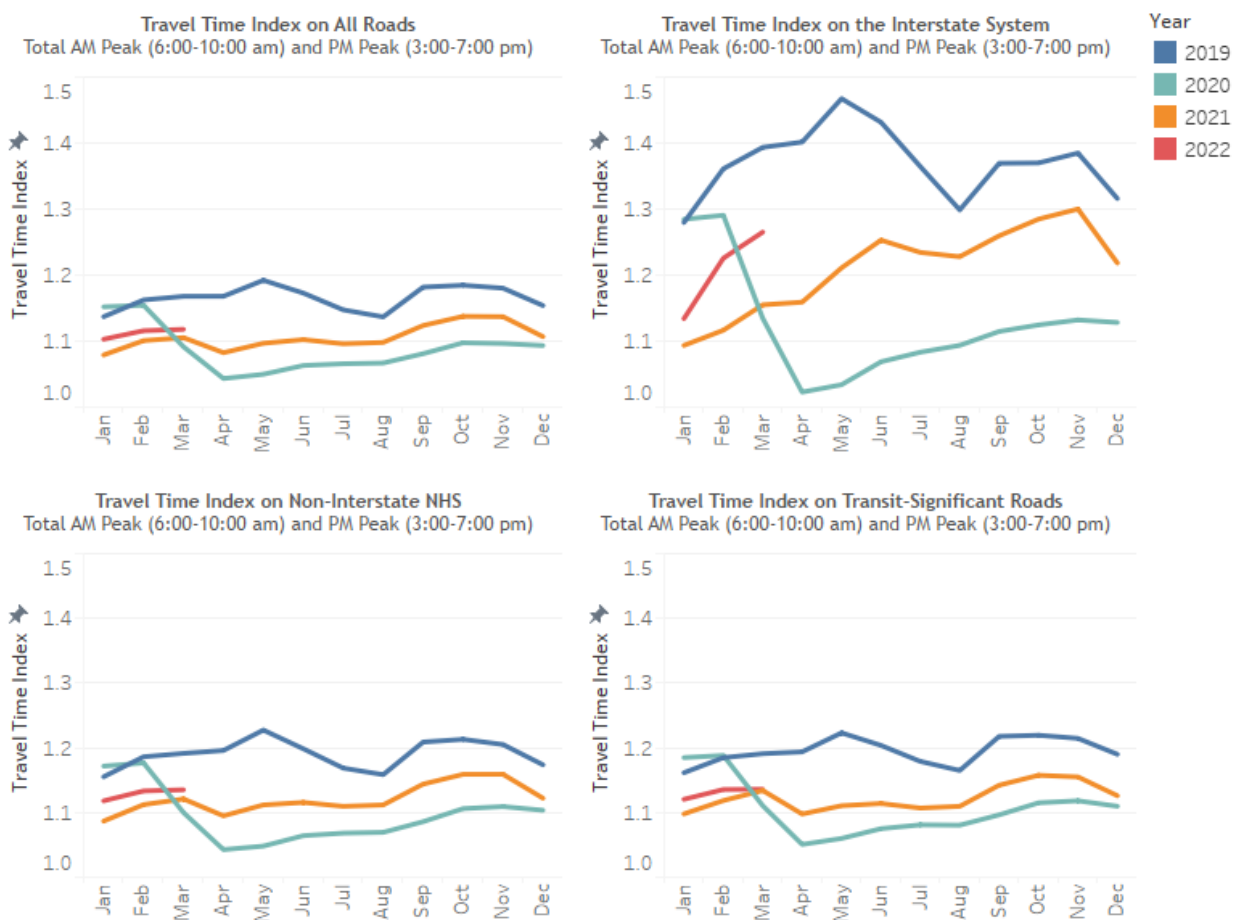

Source: TPB

Travel Time Index (TTI), defined as the ratio of actual travel time to free-flow travel time, measures the intensity of congestion. The higher the index, the more congested traffic conditions it represents, e.g., TTI = 1.00 means free flow conditions, while TTI = 1.30 indicates the actual travel time is 30% longer than the free-flow travel time.

RELIABILITY – PLANNING TIME INDEX (PTI)

Interstate System

PTI 1st Quarter 2022: **1.60** ↑13.8% or 0.19¹
 PTI Trailing 4 Quarters: **1.61** ↑21.3% or 0.28²

Non-Interstate NHS³

PTI 1st Quarter 2022: **1.29** ↑5.8% or 0.07
 PTI Trailing 4 Quarters: **1.26** ↑7.6% or 0.09

Transit-Significant

PTI 1st Quarter 2022: **1.28** ↑3.8% or 0.05
 PTI Trailing 4 Quarters: **1.26** ↑5.1% or 0.06

All Roads

PTI 1st Quarter 2022: **1.25** ↑4.0% or 0.05
 PTI Trailing 4 Quarters: **1.24** ↑5.4% or 0.06

¹ Compared to 1st Quarter 2021; ² Compared to one year earlier; ³ NHS: National Highway System.

Figure 2 Monthly Planning Time Index for Total AM peak (6:00-10:00 am) and PM peak (3:00-7:00 pm)

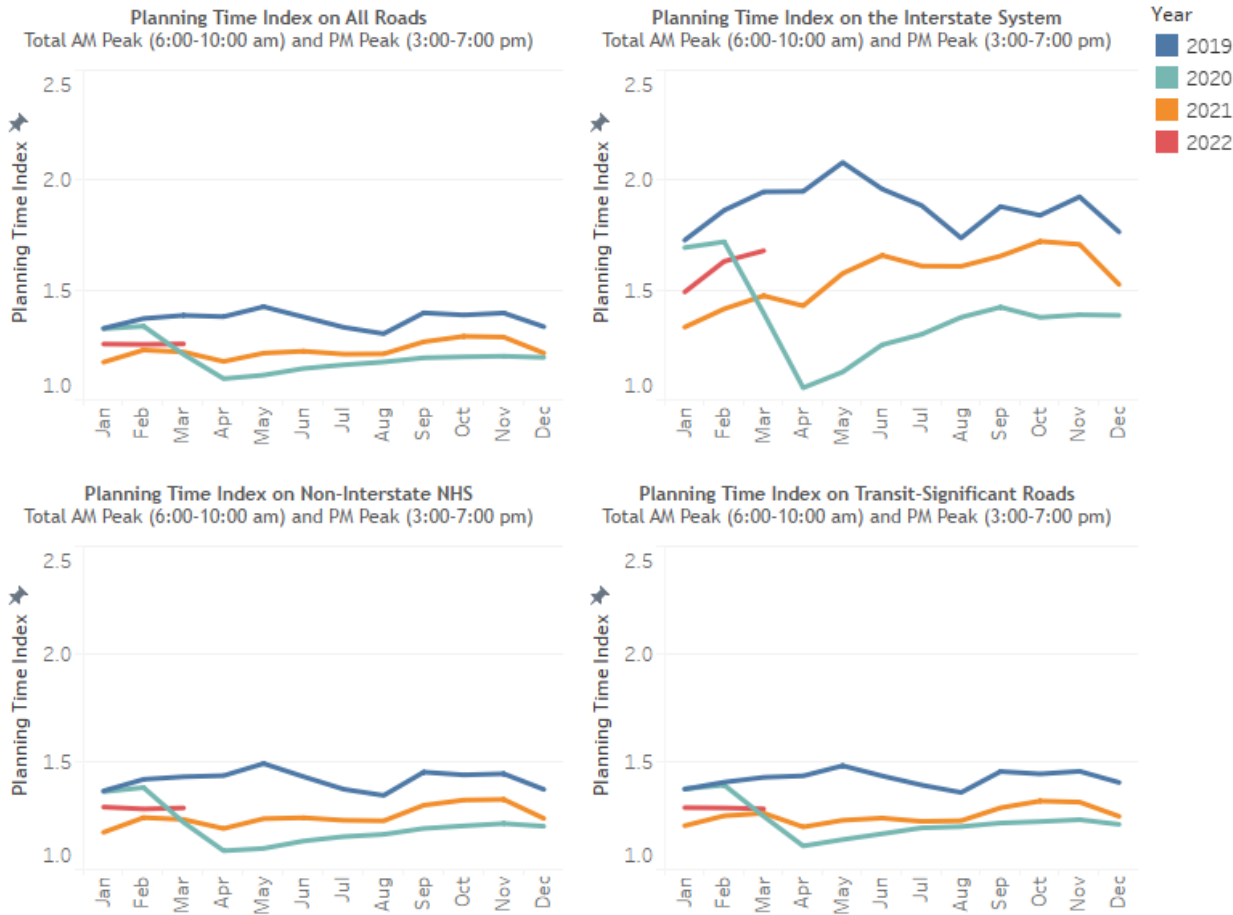

Source: TPB

Planning Time Index (PTI), defined as the ratio of 95th percentile travel time to free flow travel time, measures travel time reliability. The higher the index, the less reliable traffic conditions it represents, e.g., PTI = 1.30 means a traveler must budget 30% longer than the uncongested travel time to arrive on time 95% of the instances (i.e., 19 out of 20 trips).

TOP 10 BOTTLENECKS

Rank (Last Quarter Rank)	Location	Average duration	Average max length (miles)	Total duration	Impact factor
1 (1)	I-95 S @ VA-123/EXIT 160	6 h 44 m	3.82	25 d 5 h 49 m	108,262
2 (2)	I-95 N @ VA-123/EXIT 160	2 h 20 m	3.92	8 d 18 h 52 m	47,007
3 (5)	DC-295 S @ CAPITOL ST	6 h 42 m	1.48	25 d 3 h 38 m	44,740
4 (**)	I-66 E @ WARREN/FAUQUIER COUNTY LINE	2 h 23 m	3.04	8 d 23 h 36 m	39,881
5 (**)	I-66 E @ I-495/EXIT 64	3 h 8 m	2.29	11 d 18 h 49 m	35,088
6 (9)	US-301 S @ MCKENDREE RD/CEDARVILLE RD	2 h 34 m	2.75	9 d 15 h 17 m	33,521
7 (13)	US-1 S @ OPITZ BLVD	2 h 2 m	3.14	7 d 14 h 56 m	31,573
8 (20)	VA-28 S @ I-66	2 h 51 m	1.73	10 d 17 h 39 m	30,607
9 (17)	GW PKY N @ I-495	3 h 1 m	1.08	11 d 8 h 48 m	28,246
10 (36)	I-395 N @ US-50/NEW YORK AVE NW	19 h 16 m	0.23	72 d 6 h 29 m	28,183

**Not in the top 50 bottlenecks of the previous report.

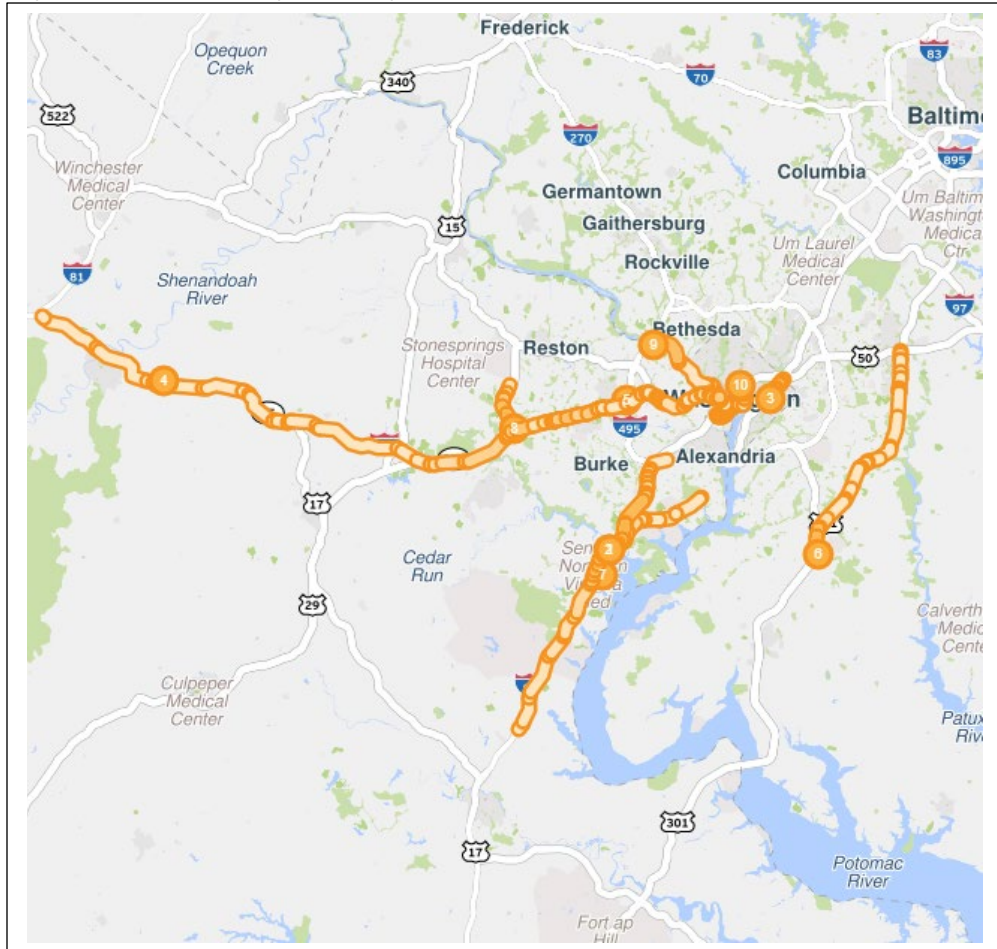

Rank	Location	Average duration	Average max length (miles)	Total duration	Impact factor*
1	I-95 S @ VA-123/EXIT 160	6 h 44 m	3.82	25 d 5 h 49 m	108,262

* The Impact Factor of a bottleneck is simply the product of the Average Duration (minutes), Average Max Length (miles) and the number of occurrences.

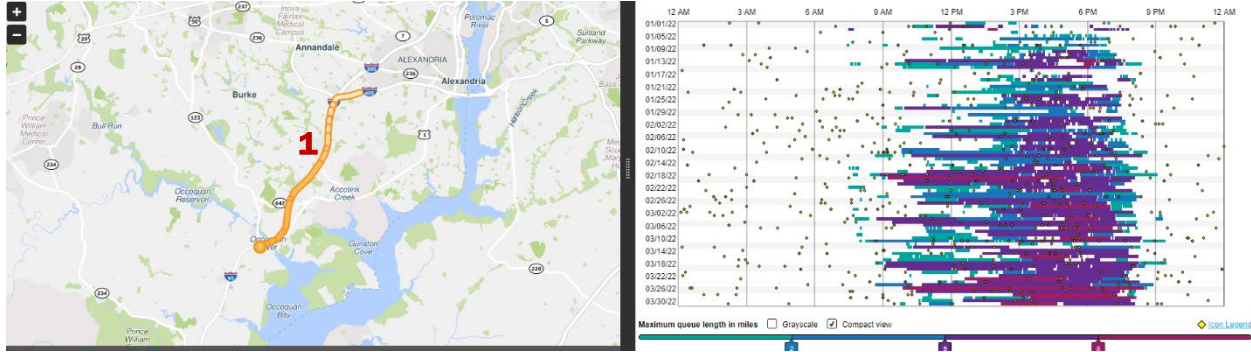

Rank	Location	Average duration	Average max length (miles)	Total duration	Impact factor
2	I-95 N @ VA-123/EXIT 160	2 h 20 m	3.92	8 d 18 h 52 m	47,007

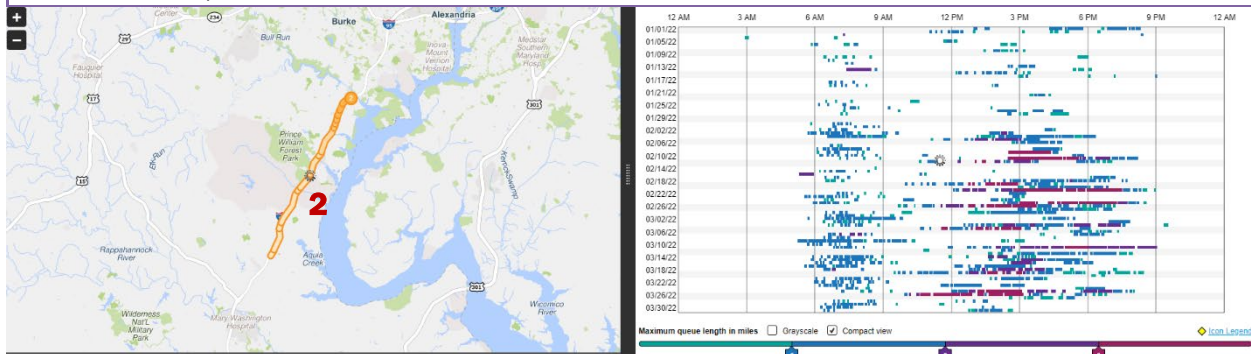

Rank	Location	Average duration	Average max length (miles)	Total duration	Impact factor
3	DC-295 S @ CAPITOL ST	6 h 42 m	1.48	25 d 3 h 38 m	44,740

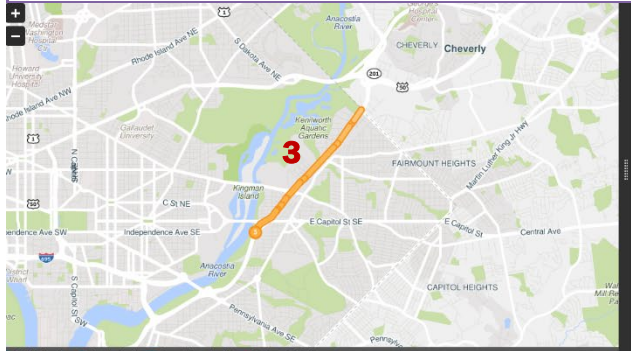

Rank	Location	Average duration	Average max length (miles)	Total duration	Impact factor
4	I-66 E @ WARREN/FAUQUIER COUNTY LINE	2 h 23 m	3.04	8 d 23 h 36 m	39,881

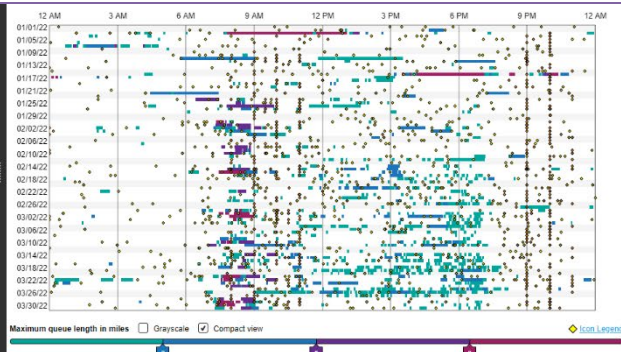
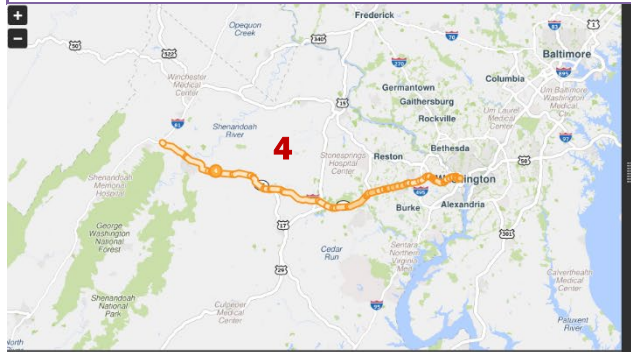

Rank	Location	Average duration	Average max length (miles)	Total duration	Impact factor
5	I-66 E @ I-495/EXIT 64	3 h 8 m	2.29	11 d 18 h 49 m	35,088

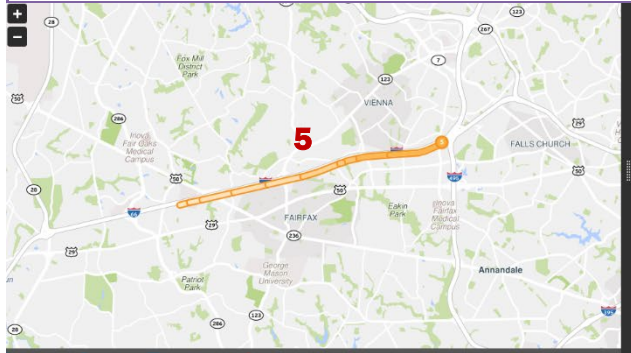

Rank	Location	Average duration	Average max length (miles)	Total duration	Impact factor
6	US-301 S @ MCKENDREE RD/CEDARVILLE RD	2 h 34 m	2.75	9 d 15 h 17 m	33,521

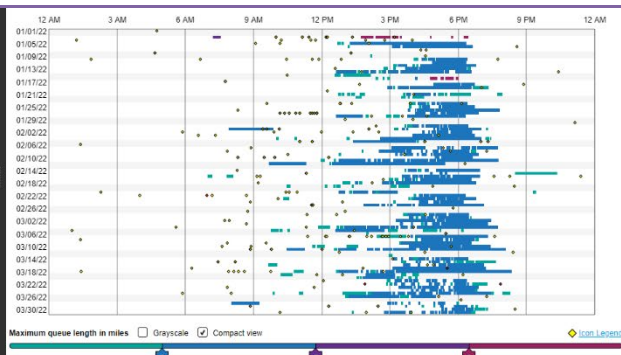
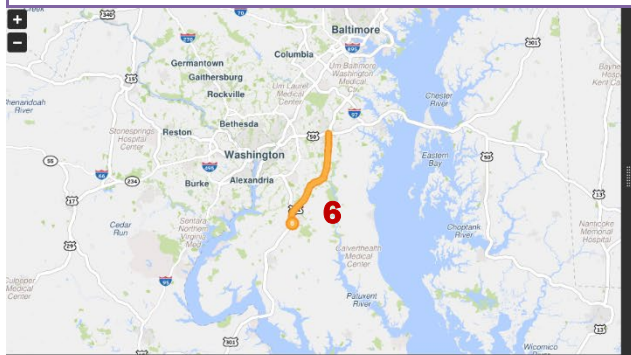

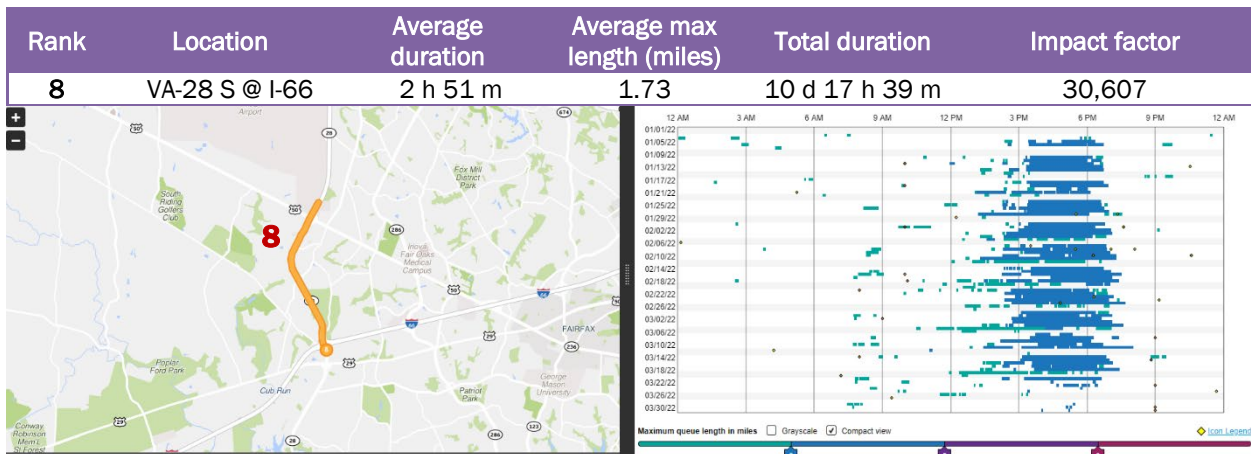
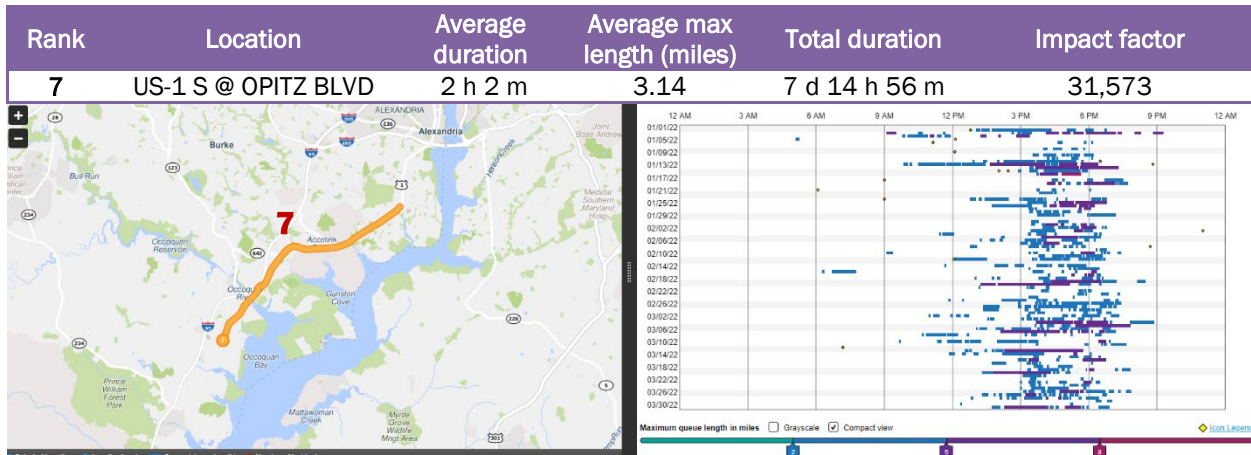

Rank	Location	Average duration	Average max length (miles)	Total duration	Impact factor
9	GW PKY N @ I-495	3 h 1 m	1.08	11 d 8 h 48 m	28,246

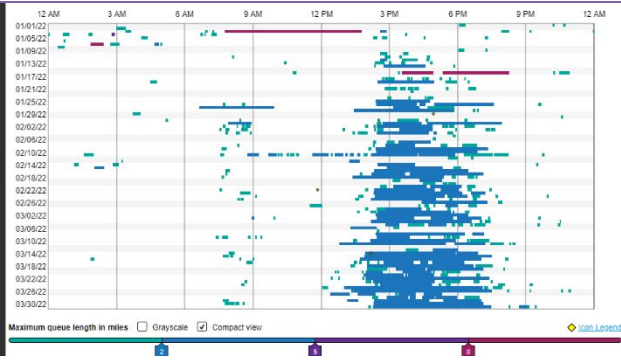
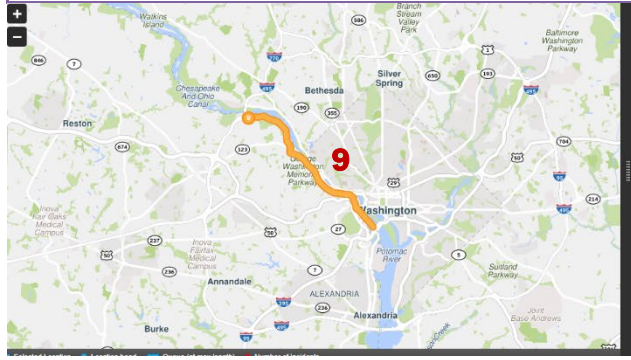

Rank	Location	Average duration	Average max length (miles)	Total duration	Impact factor
10	I-395 N @ US-50/NEW YORK AVE NW	19 h 16 m	0.23	72 d 6 h 29 m	28,183

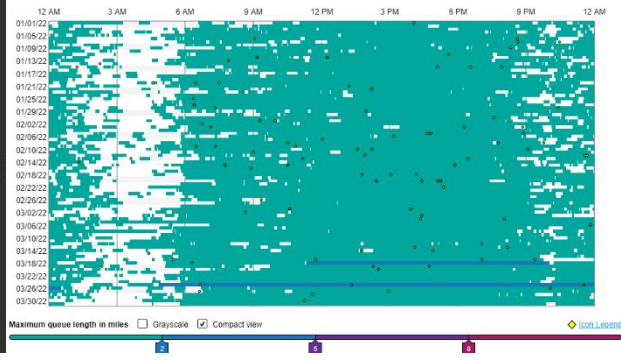
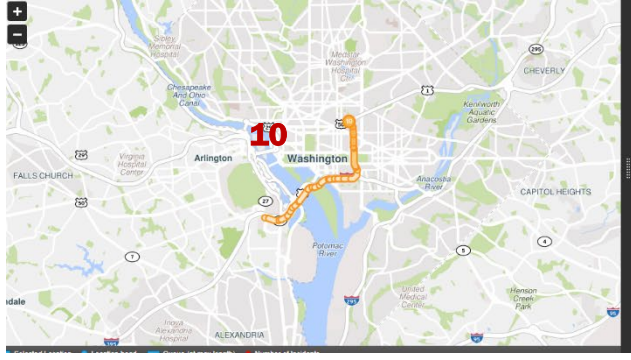

CONGESTION MAPS

Figure 3. Travel Time Index during weekday 8: 00-9:00 A.M. in 1st Quarter of 2022

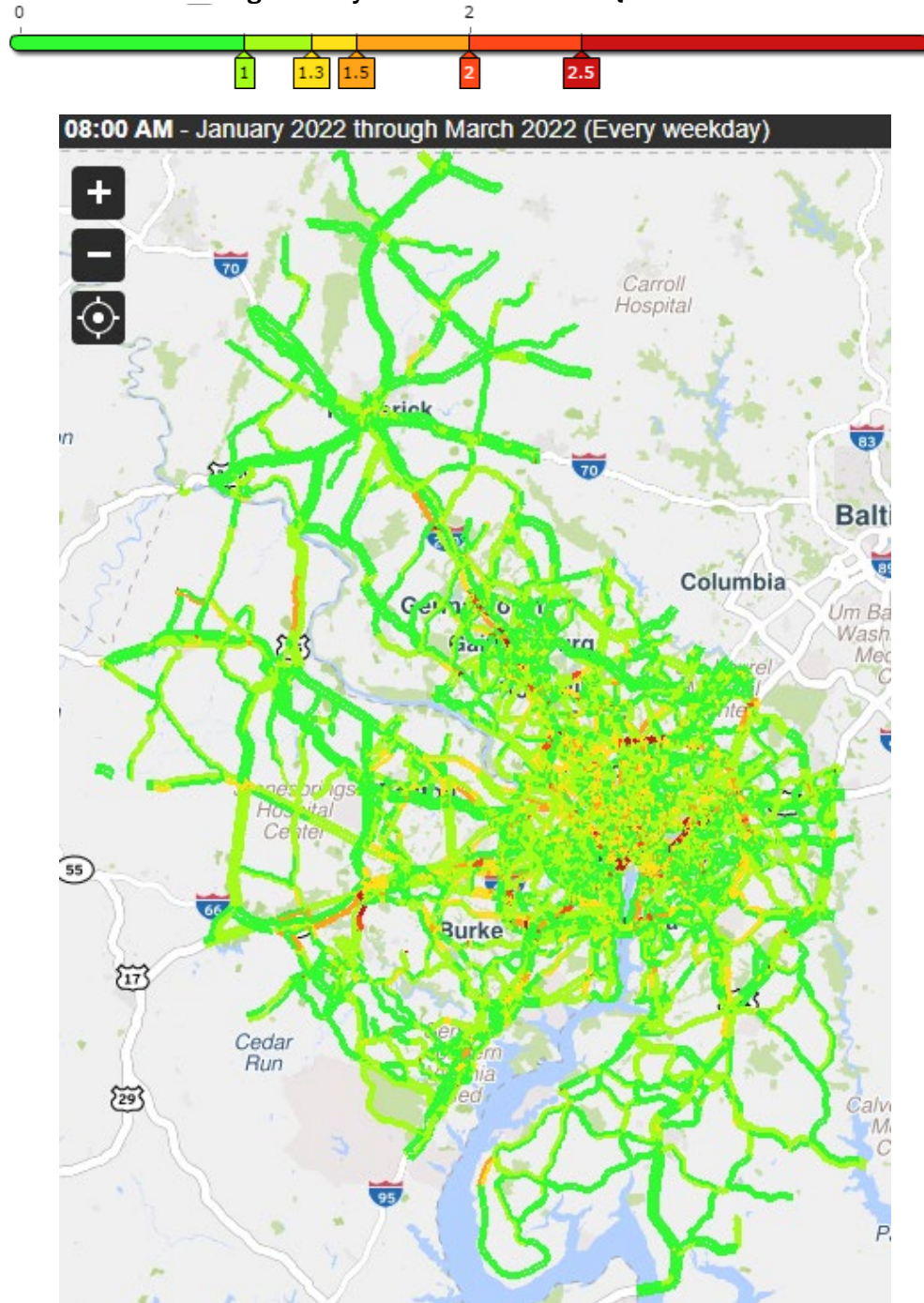

Source: University of Maryland CATT Lab

Figure 4. Travel Time Index during weekday 5:00-6:00 P.M. in 1st Quarter of 2022

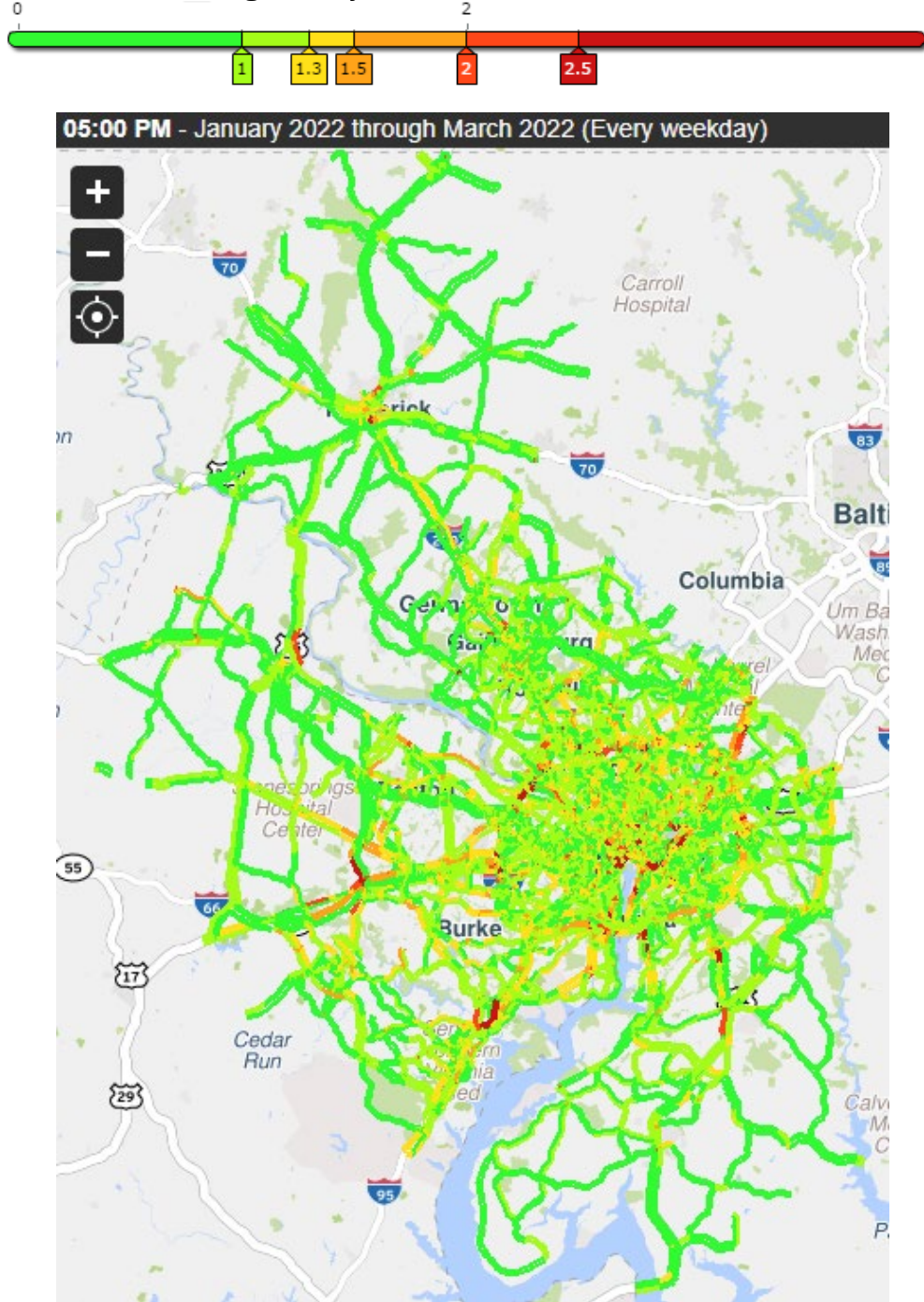

Source: University of Maryland CATT Lab

2022Q1 SPOTLIGHT

This Spotlight will be added at a later date.