

2016-17 Winter Readiness

Christopher J. Shorter, Director
Department of Public Works
November 7, 2016

Prepared for the Metropolitan Washington Council of Governments

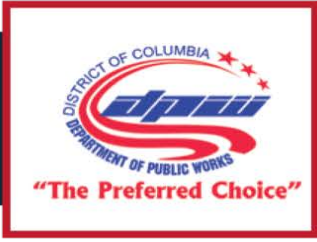

Snow Deployment and Resources

Prowl



No full ground or road coverage

Partial



< 1/2 inch

Full Deployment (modified)



1/2 inch – 3 inches

Full Deployment (augmented)



> 3 inches

14 Snow Zones • 71 Primary & Secondary Routes • 82 Light Plow Routes

1,100 Miles of Roads • 123 Miles Primary Arteries • 330 Lanes Miles of Federal Roadway • 240 Bridges and Overpasses • 8 Tunnels

447 Pieces of Snow Equipment • 6,000 Gallons of Beet Juice • 29,00 Gallons of Brine





Winter Event Response Timeline



5 Days in Advance: Confirmation of Winter Event

3 Days in Advance:

- Spot Treatment of Alleys
- Inspection of Equipment and Vehicles

1 Day in Advance:

- Notification Sent to Regional Partners
- Activation of Snow Command Center
- Deployment Plans Released
- Snow Emergency Declared





After Action Report

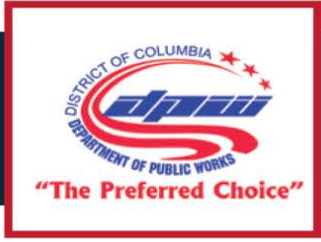

AREAS OF OPPORTUNITY

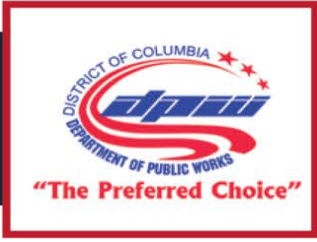

Winter Maintenance Plan

Snow Operations Organization Structure

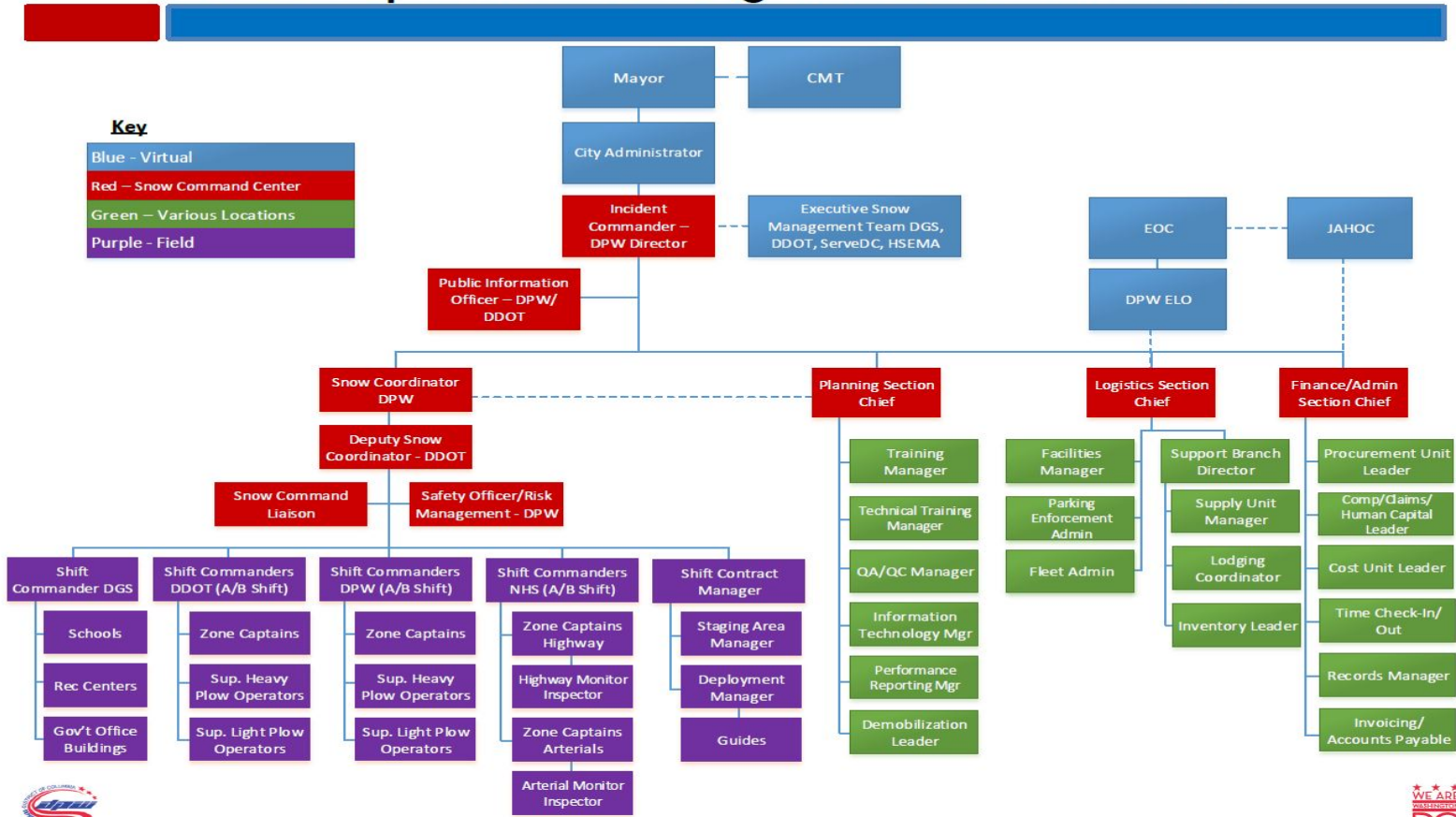

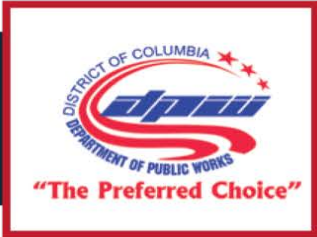

Winter Preparation Timeline





Snow Disposal Locations

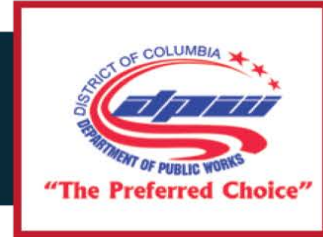

DC Snow Disposal Sites

Untitled layer

- 968 2nd St NW
- Lot 8, RFK Stadium
- 5171 South Dakota Ave NE
- 1241 W St NE
- 965 Florida Ave NW
- 1225 W St NE
- 1900 Massachusetts Ave SE
- 110 I St NW
- 1900 Gallaudet St NE
- 298 K St SE
- 111 H St NW
- 1336 8th St NW
-
- 2700 Martin Luther King Jr Ave SE
- 6900 Georgia Ave NW

Location of Proposed DC Snow Disposal Sites 2016-17

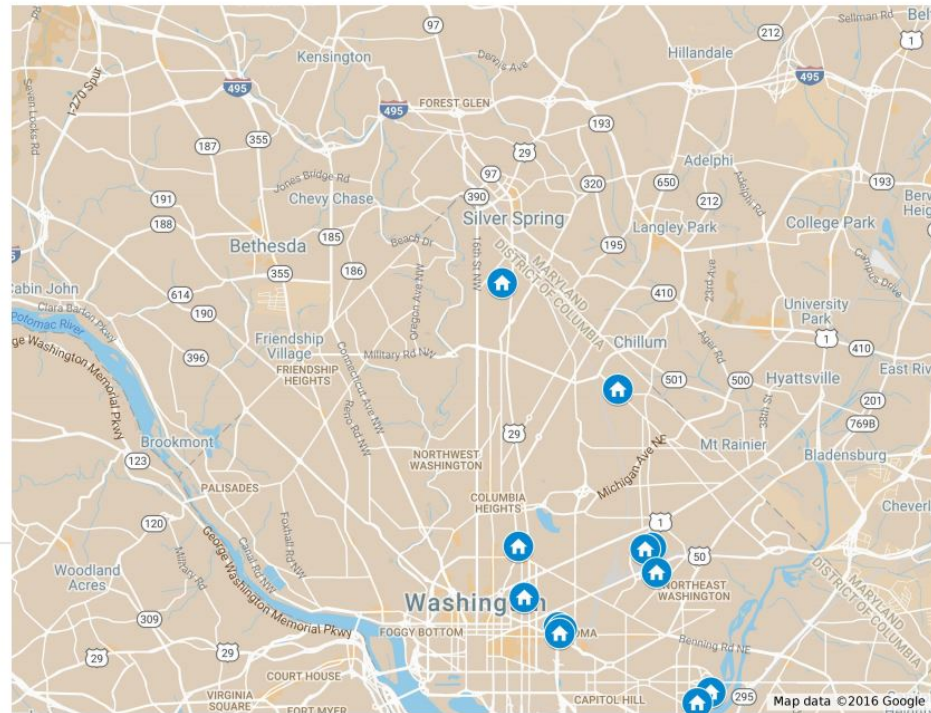

- 16 Proposed Locations*
- All 8 Wards Included
- 81.16 Acres of Space**

*3 locations at RFK
**Area likely to increase

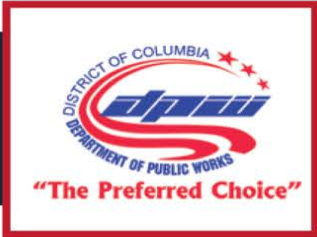

Community Responsibilities

DC Government

VS

DC Resident/Business

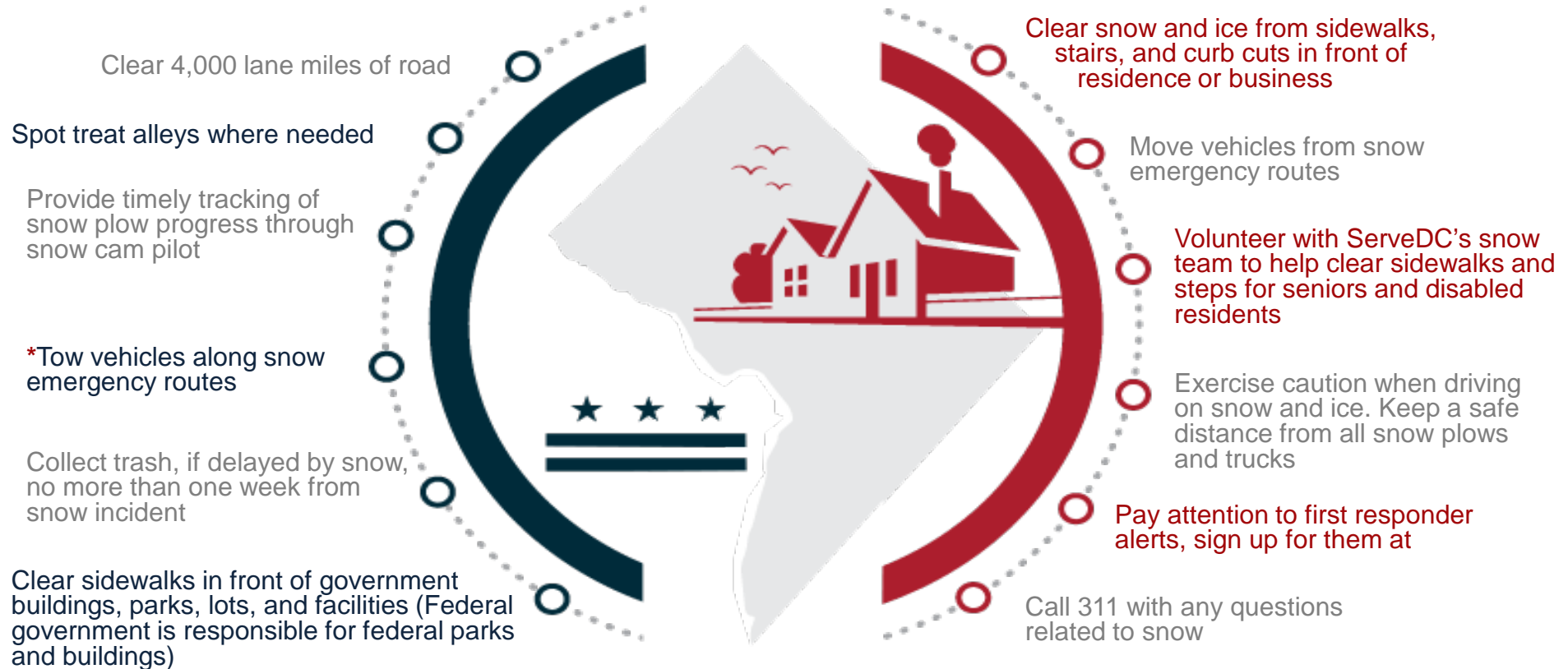

*There is a **\$100 Tow Fee**, and a **\$250 Snow Emergency Violation Ticket** issued to all vehicles towed. If a vehicle is impounded there is a **\$20 a day storage fee**. Most vehicles are relocated to other residential streets instead of being impounded. Residents may call 311 to locate their towed car.



GOVERNMENT OF THE DISTRICT OF COLUMBIA

MURIEL BOWSER, MAYOR

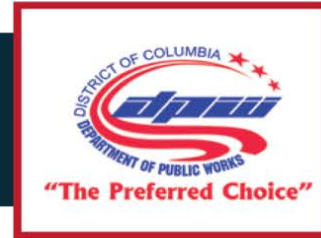

Questions and Comments